



NATIONAL MUSEUM OF AUSTRALIA
Annual Report 2001–2002

NATIONAL MUSEUM OF AUSTRALIA

Annual Report of Operations and
Audited Financial Statements
2001–2002

© Commonwealth of Australia 2002

ISSN 0818-7142

This work is copyright. Apart from any use as permitted under the *Copyright Act 1968*, no part may be reproduced by any process without prior written permission from the Commonwealth available from the Department of Communications, Information Technology and the Arts. Requests and inquiries concerning reproduction and rights should be addressed to the Commonwealth Copyright Administration, Intellectual Property Branch, Department of Communications, Information Technology and the Arts, GPO Box 2154, Canberra ACT 2601 or by email to commonwealth.copyright@dcita.gov.au.

Requests and inquiries concerning the contents of the report should be addressed to:

The Director
National Museum of Australia
GPO Box 1901
Canberra ACT 2601
Telephone: (02) 6208 5000
Facsimile: (02) 6208 5148
Email: information@nma.gov.au

This report is also accessible from the Museum's website: www.nma.gov.au

Produced by the National Museum of Australia

Designed by ZOO, Canberra

Printed by Paragon Printers

Cover Photo: George Serras

Friday night at Sky Lounge: Cinema Under the Stars

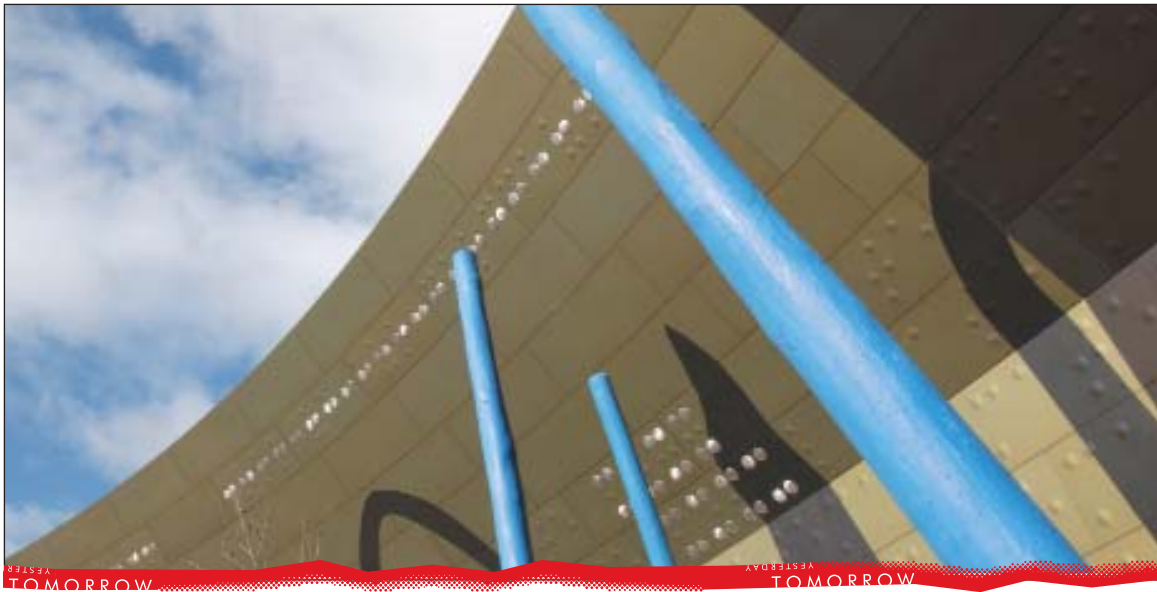

NATIONAL MUSEUM OF AUSTRALIA

Annual Report of Operations and
Audited Financial Statements
2001–2002

CHAIRMAN'S LETTER OF TRANSMITTAL

Senator the Hon. Rod Kemp
Minister for the Arts and Sport
Parliament House
CANBERRA ACT 2600

Dear Minister

On behalf of the Council for the National Museum of Australia, I am pleased to submit our Annual Report for the year ended 30 June 2002. The report is presented in accordance with Section 9 and Schedule 1 of the *Commonwealth Authorities and Companies Act 1997*, and it has been prepared in conformity with the Finance Minister's Orders.

Despite its short history and the many other cultural attractions in Canberra, the Museum has already established an impressive track record in its first full year of operations. The new Museum facility on Acton Peninsula attracted this year 903 400 visitors and in excess of one million were reached through online and broadcast programs.

The Museum's visitor surveys show high levels of satisfaction with the building, its exhibitions and programs, visitor facilities, and the excellent service provided by the Museum's staff. Visitors included a large number of family groups with children — our core audience — which augurs well for future attendance. Research has demonstrated that children who enjoy museums tend to return later as adults.

When the Government approved the building of the Museum as its gift to the nation for the celebration for the Centenary of Federation, its expectation was that the Museum would break new ground by combining the best contemporary exhibition techniques with new media technologies. The Museum has achieved this handsomely. The Council is very pleased that it has become a landmark among Australian museums in the quality and high standard of its exhibitions, public programs and the integrated use of technologies.

Achieving these standards, and ensuring the Museum is able to continue to meet both the Government and the community's expectations, presented the Museum with a major funding problem for 2002–2003 and ahead. The Council is very appreciative that the Government announced in the 2002–2003 Budget that additional funding of \$37 million would be appropriated to the Museum over four years. It is now able to continue its already recognised standard of public programs and services to visitors and users of the Museum, both in and beyond Canberra.

During its first year, the Museum demonstrated a number of strengths:

- ▶ the architecture of the Acton Peninsula facility which has won significant architectural awards, another important factor in attracting visitors



Courtesy of Auspic

*Senator the Hon.
Rod Kemp, Minister for
the Arts and Sport*



Dean Gollja

*The Hon. Tony Staley,
Chairman of the Council,
National Museum of
Australia*

- ▶ a strong audience focus which both informs the development of future programs and shapes the content of forums and debates about contemporary issues
- ▶ the capability to stage major temporary exhibitions which illuminate Australia's history and the significant role which Australia has played in global stories, ranging from the discovery and mystique of gold to deep space exploration
- ▶ extensive community consultation and involvement of communities in the development of the Museum's programs, facilities and future plans, working with communities to establish information and knowledge networks
- ▶ public and educational programming which has attracted enthusiastic participation from schools across Australia and high regard for the strong links between the Museum's exhibitions and the content of school curricula
- ▶ contemporary relevance where the Museum deals with important and sometimes controversial issues in an open way by providing a forum for debate and from a national perspective. The Museum's information and communications technology and broadcasting infrastructure is used to bring debates and discussion to a wider audience
- ▶ the presence of the Museum's hosting staff who, on the floor, have made an important contribution to visitor satisfaction.

The Museum faces a number of priorities to be addressed in the coming years which include:

- ▶ fostering a greater understanding of Australia's history and culture and place in the world, through the Museum's future exhibitions, public and educational programs
- ▶ improving the development and management of the National Historical Collection and other cultural resources held by the Museum
- ▶ maximising the Museum's capacity to generate revenues off-Budget, through its philanthropic, endowment and sponsorship programs and merchandising activities.

I take this opportunity to acknowledge the support of my fellow Council members in guiding the Museum towards the successes it has achieved during the year. I would also like to express the Council's appreciation to the Hon. Peter McGauran MP who, as the former Minister for the Arts and the Centenary of Federation, took an active interest in ensuring the Museum's success before and after its opening.

Finally, all members of Council join me in congratulating the Director, Dawn Casey, and her staff on the Museum's outstanding success during its first full year of operation and for ensuring that the Museum is recognised nationally and internationally as an important contributor to the cultural, social and educational fabric of the nation.

Yours sincerely



Tony Staley
Chairman of the Council
National Museum of Australia

16 August 2002

INDUSTRY AWARDS for work associated with the National Museum of Australia



The National Museum of Australia at dusk

Architecture

**Blueprint International
Architecture Awards 2001, London**

Best New Public Building

*Ashton Raggatt McDougall and
Robert Peck von Hartel Trethowan*

**Royal Australian Institute of
Architects
(ACT Chapter) Awards 2002**

Best Public Building

*Ashton Raggatt McDougall and
Robert Peck von Hartel Trethowan*

Clem Cummings Award

Dawn Casey

Building

**Master Builders Association
Annual Awards 2001**

National New Commercial
Building Award over \$10 million
National Partnering
in Excellence Award

Bovis Lend Lease

Australian Institute of Steel Construction 2001

Industry Innovation and Project Delivery Award

*Ashton Raggatt McDougall and
Robert Peck von Hartel Trethowan*

**National Electrical Contractors
Association Awards 2001**

Best Project Award for works valued at more
than \$500 000

O'Donnell Griffin

Specialist building automation, unrestricted
value award

Wormald Fire Systems



**IES Award of Excellence for
Lighting Design 2001**

Meritorious Lighting Award

*Vision Design Studio/Ashton Raggatt McDougall
and Robert Peck von Hartel Trethowan*

Dulux Colour Award 2001 — Commendation

*Ashton Raggatt McDougall and
Robert Peck von Hartel Trethowan*

**DuPont Antron Carpet Design Awards
2001 — Commendation**

Public Space/Retail

*Ashton Raggatt McDougall and
Robert Peck von Hartel Trethowan*

Services

Golden Service Awards 2001

NSW/ACT Regional Award of Recognition of
Excellence in Cleaning a Leisure Venue

Tempo Cleaning Services

Other

**Centre for Australian Cultural Studies
Awards 2001**

Group Category

National Museum of Australia

THE PEOPLE'S MUSEUM — WHAT THEY SAY

My favourite thing was the fire display because my dad was there.

He came from SA.

Scott aged 7

My favourite thing is what I can learn here and have fun doing it.

Melissa aged 11

My favourite place in the museum was the story teller in the cubby house. I had heaps and heaps of fun. Thankyou.

Jessica aged 6

My favourite thing in the museum is the Aboriginal stuff and the fastest horse's heart.

Hiromi aged 8

I liked making a video of my life story. It was fun. Keep that signature cause when I'm famous it will be worth money.

Zoe aged 15

I like the way important people and ordinary Australians are given equal emphasis. You can really relate to a lot of what is on exhibit.

May 2002 visitor

Circa, kSpace, Nation — I liked the presentation of the exhibits, and the variety. The space itself is welcoming — you don't feel like an intruder.

January 2002 visitor

Not enough about Captain Cook.

A bit noisy, and made us a bit dizzy and claustrophobic.

March 2002 visitor

A profound intellectual mistake.

Quadrant

My favourite thing is all the cubbys and hands on activities. Thanks for making this museum kid friendly.

Samantha aged 12

It's a courageous museum and the only one I've visited which both informs and creates a platform for debate.

April 2002 visitor

A richly filled exploration of indigenous history, art and culture on offer... the balance between display, education, scholarship and entertainment.

The Australian



Lisa aged 12

My favourite thing in the Museum — child's drawing

There should be brochures in
different languages.
January 2002 visitor

Aboriginal display is excellent and
honest. Delighted the Museum was
free — that was a pleasant surprise.
January 2002 visitor

It is an ugly building but it has
wonderful things inside. That is
the reason we came here —
because it is so ugly.
April 2002 visitor

I found it difficult to find my way
when my husband went to Mars.
May 2002 visitor

I don't feel comfortable with the
layout yet. I'm used to things laid
out in chronological order,
because of my age.
January 2002 visitor

kSpace is excellent. The theatres,
Visions and Circa, depict everything
already seen and to be seen.
Liked the kitchen, and the section
on communications, and the
garden in concrete.
January 2002 visitor

Makes me proud to be Australian, to
see how much we've achieved — and
how much more we need to do.
October 2001 visitor

I like the thematic approach. It's
different to most museums. It's
people-friendly, fresh and different.
January 2002 visitor

Next time I come I will bring a torch.
April 2002 visitor

So beholden to a narrow contemporary
secularism ... gee-whiz fixation on
expensive interactive exhibits.
The Australian

Sneering ridicule at white history.
The Daily Telegraph



My favourite thing in the Museum — child's drawing

It is so extraordinary, so uncensored
a vision, one wonders how it ever
happened ... Will certainly be the
greatest achievement in our
Centenary of Federation.

The Age

The museum promises, love it or
hate it, to be startling for as
long as it stands.

The Canberra Times

A museum in motion, small in scale
but big in ideas, supply and sexy.

Time Magazine

It is a wonderfully democratic
museum.

The Sydney Morning Herald

SOME HIGHLIGHTS AT THE NATIONAL MUSEUM IN 2001–2002

- ▶ The Government, following a pricing review, allocated additional funding over four years to the Museum. As a result, the Museum Council was able to approve continuation of free entry for visitors
- ▶ Eleven major international and national awards including the Blueprint International Architecture Award 2001
- ▶ More than 900 000 visits between July 2001 and June 2002
- ▶ Over 90 per cent of visitors satisfied or very satisfied with both their visit and the quality of the exhibitions
- ▶ Two major temporary exhibitions, *Australia's Lost Kingdoms* and *To Mars and Beyond: Search for the Origins of Life*, received a high level of satisfaction from visitors (89 per cent as good or very good for *Australia's Lost Kingdoms* and over 90 per cent for *To Mars and Beyond: Search for the Origins of Life*)
- ▶ The success of Sky Lounge: Cinema Under the Stars which attracted 3000 young people over six nights, many of whom had not been to the Museum before
- ▶ In association with the Australian Institute of Aboriginal and Torres Strait Islander Studies (AIATSIS), the launch of the CD-ROM and book, *People of the Rivermouth: The Jiborr Texts of Frank Gurrmanamana*
- ▶ In partnership with Old Parliament House and Questacon, the inaugural national forum on performance in cultural institutions was held, attracting more than 100 practitioners from theatres and cultural institutions across the country
- ▶ Fifty-nine seminars, broadcasted forums and lectures presented at the Museum
- ▶ The two-day forum Frontier Conflict: The Australian Experience
- ▶ Staging the week-long Indigenous cultural festival, Tracking Kultja: The National Aboriginal and Torres Strait Islander Cultural Festival, which provided the opportunity for Indigenous people representing 50 communities and 20 businesses from across Australia to share their cultures with more than 8500 visitors
- ▶ More than 82 000 school students and 1800 schools visiting the Museum as part of the Schools Programs
- ▶ Collaboration with Reed Education Australia (Rigby division) to provide the content of 27 books and other material for primary school children across Australia
- ▶ The Talkback Classroom series where students interviewed seven prominent politicians and opinion-makers in the Museum's Studio, broadcast on ABC Radio's national youth network Triple J and webcast to schools
- ▶ An industry partner in five Australian Research Council Linkage research projects worth \$2.6 million
- ▶ Renewal of the Museum's acquisition program with 93 collections being approved by Council during the year
- ▶ Coordinating a series of master workshops in photographic conservation, funded by the American J Paul Getty Grant Program, in association with other cultural institutions.

CONTENTS

Chairman’s letter of transmittal.....	iv
Industry awards for work associated with the National Museum of Australia	vi
The people’s museum — What they say	viii
Some highlights at the National Museum in 2001–2002	x
Part 1 Director’s review of operations	5
Part 2 Performance reports	13
Introduction	14
Performance at a glance — summary table of outcome and outputs achievements	14
Performance commentaries	16
National exhibitions, public programs and events	16
Exhibition galleries	16
Temporary exhibitions	20
Travelling exhibitions	23
Public programs and events	23
Schools Programs	28
Public art	32
Scholarship and research	33
Friends of the National Museum of Australia	35
Volunteers	35
Communications	37
Image Delivery and Intellectual Property	40
Information and Communications Technology	41
Visitation numbers and trends	43
Visitor feedback	44
Collection development and management	45
Acquisitions and accessioning of collections	45
Collection storage	46
Public access to the Collection in storage	47
Duty curator	47
Conservation	47
Recording of the collections	48

Exhibition management	48
Repatriation program	49
Collection deaccessioning	49
Valuation of the National Historical Collection	49
Photography	50

Part 3 Accountability and management 51

Statement on governance	52
Legislative framework and portfolio structure	52
National Museum of Australia Council and Committees	53
Executive management group	54
Internal and external scrutiny	55
Internal audit	55
External audit	55
Fraud control and risk management	55
Freedom of Information	55
Privacy legislation	55
Significant events	55
Formal decisions/notifications/Ministerial directions	56
Legal actions	56
Ombudsman	56
Indemnities and insurance	56
Service Charter	56
Environmentally sustainable development	56
Disability strategies	57
Occupational health and safety (OHS)	59
Advertising and market research	61
Other accountability and planning mechanisms	61
Strategic planning	61
Business planning	61
Evaluation and review	62
Commercial performance	62
Sponsorship and development	62
Merchandising and retail services	63
Venue hire	64

Financial performance	65
Resources, estimates and outcomes	65
Statement of financial performance	65
Statement of financial position	65
Statement of cash flows	66
Management performance	66
Consulting and contracting services	66
Facilities management	66
Security	68
Purchasing and asset management	68
Human resource management	68
Recruitment	71
Workplace diversity	71
Performance management	71
Human resource development	72
Workplace relations	72
Workplace agreement	72
Workplace Relations Committee	73
Post-separation employment	73
Part 4 Audited financial statements	75
Part 5 Appendices	109
1 Council of the National Museum of Australia	110
2 Functions and powers of the National Museum of Australia	114
3 Conferences, forums, seminars and lectures conducted by the National Museum of Australia July 2001–June 2002	116
4 Presentations by the Director of the National Museum of Australia at conferences, forums and seminars July 2001–June 2002	119
5 Australian Research Council Linkage Research Grants	122
6 Professional activities	123
7 Volunteers	131
8 Acquisitions — National Historical Collection	132
9 Outward loans	151
10 Inward loans	152
11 Freedom of Information	157

12	National Museum of Australia Service Charter	158
13	Advertising and market research	161
14	List of sponsors and others who supported the National Museum of Australia — July 2001–June 2002	162
15	Contact points	163
Compliance index		164
Index		165

Director's review of operations

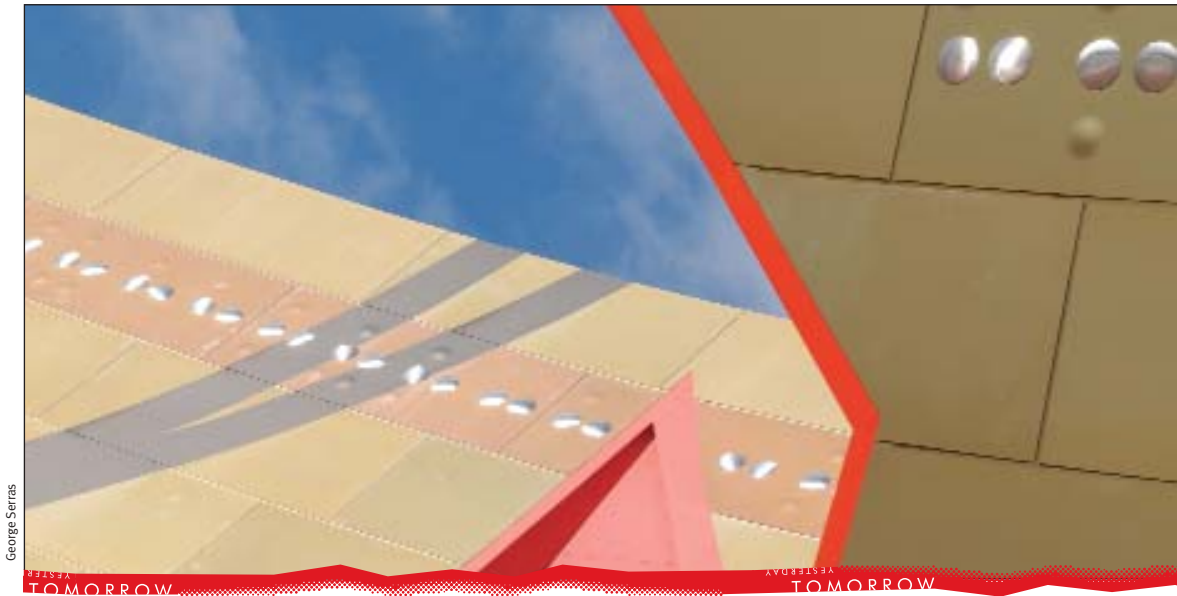

THE YEAR UNDER REVIEW

In its first full reporting year since opening in March 2001, the National Museum of Australia has established itself as a lively and accessible visitor experience, welcoming to all age groups and with the capacity and vision to play a major role in the political and social debate about modern Australia.

The Museum's transition from 'just opened' to a fully operational organisation took place in a seamless manner. The Museum had set itself a number of key performance targets for its first full year of operation which would demonstrate that it is a successful, dynamic and high performing cultural organisation. These targets were:

- ▶ achieving a visitor number in excess of 500 000 in the first full year of operation which had been adopted in the planning and development phase
- ▶ achieving an enviable reputation for the quality of the services and programs provided to visitors and reflected in visitor satisfaction ratings
- ▶ achieving an enviable reputation for the quality of the research and scholarship underpinning its exhibitions and for the diversity of its programs
- ▶ strengthening the Museum's research and collecting capabilities and relationships with research institutions
- ▶ enhancing the development, care and management of the National Historical Collection
- ▶ creating an assured, predictable funding base.

The Museum has met all these targets. Its performance against them is assessed in both this review and in more detail in the reports of the relevant business units.

The targets also informed the commencement of a review of the Museum's strategic plan as part of its corporate governance framework. The existing strategic plan had been developed and implemented some years prior to the opening of the new Acton facility. The new strategic plan, covering the period 2002–2007, will be completed during 2002. Council and executive management also improved the corporate governance framework during the year. The Council's Audit and Finance Committee's mandate was strengthened in relation to the consideration of both budget and off-budget operational and business strategies. Both Council and executive and senior management participated in training sessions about governance obligations and accountabilities under Commonwealth legislation.

One of the Museum's strengths has been its project management framework. The Museum has an integrated business planning approach for the development and management of both annual business and business unit plans. Business units prepare their project and business plans based on the strategic directions approved by Council, the planned major events and exhibitions for the financial year, and identified risks and contingency plans. Each business plan has financial and non-financial performance targets and are accompanied by project budgets consistent with the business plan. The Museum has an integrated project management reporting framework that requires managers to monitor and report against both financial and activity indicators.

Serving the public

The Museum's architecture and content which were first perceived as startling or even controversial have now become familiar favourites with the visiting public. By the time of our first anniversary in March 2002, over one million visitors had attended Acton Peninsula in person and millions more had accessed the Museum's web site. Visitors consistently express delight in learning things that were never taught at school, or gaining fresh insights into the character and diversity of Australian life.

The Museum attracted 643 543 visitors to its permanent exhibitions during the 12 months July 2001–June 2002, and 116 192 in total to the temporary exhibitions *Australia's Lost Kingdoms* and *To Mars and Beyond: Search for the Origins of Life*. Many more attended open air events such as Tracking Kultja:

The National Aboriginal and Torres Strait Islander Cultural Festival and Sky Lounge: Cinema Under the Stars or visited the Museum after hours for special events ranging from conferences and lectures to dinners or concerts. The number and variety of visitors have confirmed the National Museum as a people's museum — popular, accessible, entertaining, thought-provoking and contemporary. In this sense, the Museum has been entirely true to the vision of the original Pigott Report in 1975.

A major factor of this success was brought about by the Commonwealth Government's decision that the Museum should not charge admission. Many visitors have expressed their appreciation that this is the case, and told us that free admission encourages multiple visits, especially for families.



George Serras

Council Chairman, the Hon. Tony Staley, Director Dawn Casey and Senator the Hon. Rod Kemp cut 'the loop' on the first anniversary of the Museum



Brendan Bell

The launch of the Museum's third temporary exhibition, To Mars and Beyond

During the year, the Museum put in place a number of activities to encourage and assist visitation from people with hearing and vision impairment. These included storytelling sessions with Auslan interpretation and hearing induction loops being placed at various sites within the Museum. Touch trolleys were also placed in various exhibition areas for visitors with vision impairment. Services for visitors with physical and intellectual disabilities will be expanded during the coming year.

Evaluation and visitor research carried out during the year included exit interviews with 4000 visitors, 93 per cent of whom said they were satisfied or very satisfied with their visit, and rated exhibition quality very highly. Most admired features were the spectacular architecture with its bold colours, large open spaces and lake views, the variety and quality of the exhibitions, the First Australians gallery, the computer interactives and the multimedia components. When asked what they did not like about the Museum, 31 per cent said 'Nothing — it's all wonderful'. Others nominated problems with wayfinding (14 per cent) and the darkness of the galleries (9 per cent).

The overwhelmingly positive visitor reaction contrasts sharply with early media stories suggesting that the new Museum was controversial or problematic. While the bold architecture, innovative displays and inclusion of sometimes difficult subjects surprised some commentators, it is precisely those aspects which subsequent visitors have praised. The strong reaction of some media commentators certainly proved that the subjects displayed and debated in this Museum are both historical and living issues, and worthy of continuing public debate.

The Museum demonstrated continuing public relations and marketing success during the year with overwhelmingly positive media coverage, and a number of special interest stories on Museum exhibitions and events which helped to attract additional visitors.

Exhibitions

After opening at the National Museum, *Gold and Civilisation* toured to the Melbourne Museum and was replaced by *Australia's Lost Kingdoms*, mounted in collaboration with the Australian Museum. *To Mars and Beyond: Search for the Origins of Life*, our second exhibition with Art Exhibitions Australia Ltd, opened in December. The Museum will continue to monitor the price structure of temporary exhibitions, as evidence shows that they are disadvantaged by the Museum's free general admission and must also compete with other Canberra attractions.

The initial Focus Gallery exhibition on the Museum's construction was replaced with *Homemade Treasures* from the Museum of Childhood in Perth and then *I am Woman Hear me Draw*, the works of leading feminist cartoonist Judy Horacek. In the Torres Strait section of the First Australians gallery the Alfred Haddon Collection, on loan from Cambridge University, was replaced by the *Paipa* exhibition which opened in July 2002. There were also three story changes within the Eternity gallery. As part of the Museum's commitment to keeping exhibition content in the permanent galleries fresh and relevant, the Museum was able to become a showcase for objects from nearly 100 collections held by other organisations and private individuals.

The Museum's annual exhibition of political cartoons, *Bringing the House Down: 12 Months of Australian Political Cartoons*, opened at Old Parliament House in December and then toured to Melbourne, Albury and Perth. Touring exhibitions and similar outreach activity will be a priority commitment in the year ahead.

Public programs and events

During the year, the Museum also set a benchmark with its imaginative approaches to public programming, targeting of new audiences and interpretation of social history. Among other memorable events, children were asked to be curators for a day to show off their treasures, adults sought Museum expertise on conserving their own treasures, and as well as continuing its own extensive program of in-house performers, the Museum hosted the inaugural national conference on performance in cultural institutions in February.

This year also saw Tracking Kultja: The National Aboriginal and Torres Strait Islander Cultural Festival which brought remote Indigenous communities to Canberra for a week of music, performance and craft, the launch of the Writers in the Museum program for children, and the first In Sight on Site artists-in-residence program with Elaine Russell and Ann Ferran. Thousands of young people were drawn to the Museum for the Sky Lounge: Cinema Under the Stars evenings in the Garden of Australian Dreams featuring bands, entertainment and cult 1950s space movies related to the exhibition *To Mars and Beyond: Search for the Origins of Life*.

Speakers and special forums hosted during the year included the Australians in Antarctica forum with a live cross to Casey Station, the Museum Directors' debate on the extinction of Australia's megafauna; and the Frontier Conflict: The Australian Experience forum which brought experts, including the Museum's critics, from around the country. Some forums dealt with issues of immediacy such as the impact of the devastating bushfires in New South Wales and the Australian Capital Territory in December–January.

A large number of public lectures and gallery talks, many reflecting the latest research findings in a diverse number of subjects, were delivered during the course of the year. Some of these lectures were in support of the permanent and major temporary exhibitions, such as *To Mars and Beyond: Search for the Origins of Life*, and others were associated with major commemorative and celebratory events.

During the year, I accepted a number of requests to speak at conferences or forums on subjects ranging from education to alliancing. These public forums extended awareness of the Museum and its role into a number of different public arenas and the Museum's broad subject matter, unusual architecture and development history continue to make it interesting to a wide range of conference organisers and special interest groups. Further details of these presentations are in Appendix 4. I also responded to issues in the public arena by contributing articles or letters to newspapers including the *Australian*, the *Age* and the *Sydney Morning Herald*.

Schools Programs

A success in which the Museum takes particular pride is the achievement of the Schools Programs in attracting nearly 83 000 student visits during the year. The spirit of inquiry within the Museum, and its blend of scholarship and engagement has been strengthened by the collaboration with Reed Education Australia (Rigby division) in which the Museum has provided the content of 27 books and other materials for primary school children across Australia. Other achievements have included a collaboration with Ryebuck Media and ScreenSound Australia to produce video material for secondary students, and the series Talkback Classroom which in 2001–2002 gave selected students the opportunity to interview seven prominent politicians or opinion makers. The forums were staged in the Museum's Studio, broadcast on Triple J and webcast to schools.

Research

Thanks to the support of the Australian Research Council, five important research initiatives are now underway, involving collaborations between the Museum and universities and other institutions across the country. The Museum has also forged its own collaborations to research a range of specific conservation challenges, including DNA testing and the conservation of both bark paintings and photographic images. Another research collaboration, a CD-ROM and book, *People of the Rivermouth: The Jobarr Texts of Frank Gurrmanamana*, was produced with the Australian Institute of Aboriginal and Torres Strait Islander Studies.

Finance

The funding review undertaken at the Prime Minister's request provided an excellent indicator of the Museum's performance. The outcome was accepted by the Ministers and coordinating agencies, and was used as the basis for Expenditure Review Committee deliberations for the 2002–2003 budget.

Commercial revenue at the Museum was below expectation this year, despite demonstrated visitor approval of the quality of the Museum's shop and catering outlets. This result needs to be seen against the context of a difficult operating and fiscal environment and a downturn in the world economy with its inevitable impact on Australia. The Museum is now assessing alternate commercial opportunities to provide additional revenue sources in the years ahead. These include potential opportunities in consultancy-based activities, partnerships or joint venture arrangements for exhibition development and revised retail delivery arrangements, including e-commerce facilities.

The Museum's financial statements have again received an unqualified report by the Auditor-General. The Statement of Financial Performance reports an operating surplus of \$25 591 596 for the year ended 30 June 2002 (compared to \$140.224 million in 2000–2001). However, if the revenues relating to the Capital Use Charge funding are removed, the Museum's underlying result is an operating deficit of \$3.721 million. This deficit is within pre-approved budget expectations and in accordance with the agreement with the Minister for Finance for the first full year of operations at Acton. It is my expectation that following the outcomes of the 2002–2003 Budget deliberations delivered in May 2002, and with the impact of enhancements to commercial operations, the Museum will move out of the underlying deficit situation in the coming 2002–2003 financial year.

Information and communication technologies

During the year, the Museum completed a major strategic review of its information and communication technologies systems. As a result, a new organisational structure was introduced to provide for the future development of information technology systems, exhibition multimedia and online content and service delivery. A new web architecture is also expected to be implemented during 2002–2003.

THE YEAR AHEAD

The National Museum has made a major impact with its Acton Peninsula operations, and will continue to generate positive comment and visitor enthusiasm for its spectacular building and innovative exhibitions. The time has now come to expand operations beyond the Canberra site.

A substantial proportion of Australians have never been to Canberra, or cannot hope to visit more than once or twice in their lifetime. To serve those people, a greater emphasis on outreach programs is called for. These may range from million dollar travelling exhibitions to small installations which travel to schools or shopping centres, and will include the major upgrade of the website and online programs. Broadcasting will also be an important means of keeping schools, subject specialists and communities in touch with events at the Museum.

The Museum will stage its first overseas exhibition when a survey of Australia's Indigenous culture and communities opens at the Guangzhou Museum of Art in December 2002 to mark the thirtieth year of diplomatic relations between China and Australia. Cultural exchanges have also been explored with other Chinese museums in areas of National Museum expertise such as conservation, multimedia and storytelling.

On Acton Peninsula, the cartoon exhibition *Bringing the House Down: 12 Months of Australian Political Cartoons*, will open in December 2002, replacing *To Mars and Beyond: Search for the Origins of Life* which travels to the Melbourne Museum. *Paipa*, about the culture and migration of the Torres Strait Islanders, opened at the Museum in July 2002, as did *Hickory Dickory Dock*, a tribute to the long running ABC children's television show, *Play School*.

Rare Trades, the Museum's exhibition on skilled manual work and ancient trades, opens in Melbourne at the Scienceworks Museum in February 2003, and after appearing at the National Museum it moves to the South Australian Maritime Museum in December 2003. Development of the international exhibition *Outlawed: Bushrangers, Rebels and Revolutionaries* is well advanced and it is scheduled to open later in 2003.

We expect to have a new strategic plan in place next year which will take the Museum forward for the next five years. A review of current exhibitions and programs will also be implemented. The Museum must also complete the conversion of the Hospice building on Acton Peninsula into community consultation and conservation spaces, library use, volunteer accommodation and other facilities. In addition, we are committed to the vision of the Friends of the National Museum to retain and build membership and increase the national ownership of this exciting Museum. Improving the energy efficiency of the building, making the Garden of Australian Dreams more useable for public programs during winter and improving the acoustics in the Hall are also priorities for the year ahead.

FUTURE CHALLENGES

Many programs and customer services are of necessity labour-intensive. Human resources issues will remain important in the future. Further to this is the need for the Museum to expand, to win capital investment to construct a new wing to allow further exploration of the huge themes of land, nation and people. Of all the criticism directed at the Museum, most has been about not what it included, but rather what it left out.

A TEAM EFFORT

Just as the National Museum of Australia was constructed under a unique alliancing contractual system, so it runs now as a team effort. The Museum is grateful for the speed and eagerness with which many other institutions have collaborated with us — including museums and galleries, universities and research centres, hundreds of community groups and many other agencies of government.

The Museum particularly wishes to acknowledge the considerable support of the Minister for the Arts, the Hon. Rod Kemp and the former Minister, the Hon. Peter McGauran, and the work of the Chairman of Council, the Hon. Tony Staley and other Council members. Many thanks also to Senator Richard Alston and officers of the Department of Communications, Information Technology and the Arts for their support during the budget process. Bob Edwards and Art Exhibitions Australia Ltd also deserve thanks for their hard work and support in the development of the *Gold and Civilisation* and the *To Mars and Beyond: Search for the Origins of Life* exhibitions.

Finally, thanks must go to all those who work at the Museum as staff, volunteers or contractors. They have demonstrated in this most busy year that they are committed to delivering the highest quality of service to the customer and making the Museum a special and ever improving place. They have continued to provide the professionalism, skills, knowledge and creativity that has enabled the Museum this year to fully translate the Government's vision into reality.



Dawn Casey
Director

16 August 2002

Performance reports



George Serras

YESTERDAY TOMORROW YESTERDAY TOMORROW

INTRODUCTION

This annual report provides actual performance and financial information against the budgeted expenditure and planned performance targets laid out in the *Portfolio Budget Statements 2001–2002* and *Portfolio Additional Estimates Statements 2001–2002*. The Museum’s output structure was streamlined for 2001–2002. No change was made to the Museum’s outcome.

The National Museum of Australia is the country’s newest national cultural institution, committed to providing the best possible physical and intellectual access to its cultural resources and collections. In the 2001–2002 Federal Budget, the Government increased resources allocated to the acquisitions, care and management of the National Historical Collection to provide objects for exhibition, development and display in the new Acton Peninsula facility. As part of the Additional Estimates process, the Government made adjustment for higher than anticipated visitor numbers and associated cost increases, supplementation for foregone admission fees, and higher than anticipated depreciation expenses on the new premises.

The performance framework summarised in the table below does not correspond directly to the organisational structure of the Museum or its diverse activities. Accordingly, a summary of achievements follows the performance table to provide a context for the Museum’s formal reporting requirements. Given the visitor focus of the Museum’s first full year of operations, achievements in this report begin with national exhibitions, programs and events.

PERFORMANCE AT A GLANCE

Summary table of outcome and outputs achievements

Outcome: That Australians have access to the National Museum’s collections and public programs to encourage awareness and understanding of Australia’s history and cultures

Total price of outputs	\$66.552m	Actual price of outputs	\$65.757m
Revenue from other sources	\$4.000m	Actual revenue from other sources	\$3.205m

Overall achievement of the outcome

PERFORMANCE INDICATOR	PERFORMANCE ACHIEVED
Relevance of acquisitions: <ul style="list-style-type: none"> ▶ proportion of acquisitions acquired in accordance with Collection Development Framework ▶ target – 100% 	<ul style="list-style-type: none"> ▶ 100% of objects acquired in 2001–2002 in accordance with Collection Development Framework
Accessibility of National Historical Collection: <ul style="list-style-type: none"> ▶ proportion of the Collection which is available for exhibition, public programs and research ▶ target – 50% 	<ul style="list-style-type: none"> ▶ 60% of the Collection is available for exhibition, public programs and research

PERFORMANCE INDICATOR	PERFORMANCE ACHIEVED
<p>The extent to which awareness and understanding is increased of Australia's history and culture:</p> <ul style="list-style-type: none"> proportion of visitors and users who indicated the Museum's public programs have contributed a new or different awareness or perspective on Australia's history or cultures target — 85% 	<ul style="list-style-type: none"> surveys conducted during 2001–2002 demonstrated that 90% of visitors recorded a satisfied/very satisfied visit
<p>Access to exhibitions and programs:</p> <ul style="list-style-type: none"> number of visitors or users of Museum's exhibitions and programs target — 600 000 	<ul style="list-style-type: none"> 903 402 visits in 2001–2002

Output group 1.1 — Collection development and management

Total price of outputs	\$18.765m	Actual price of outputs	\$18.413m
Departmental appropriations	\$18.663m	Actual appropriations	\$18.152m
Revenue from other sources	\$0.102m	Actual revenue from other sources	\$0.261m

PERFORMANCE INDICATOR	PERFORMANCE ACHIEVED
<p>Quality:</p> <ul style="list-style-type: none"> 100% of National Historical Collection acquisitions is consistent with acquisitions policy 90% of National Historical Collection stored at or above appropriate Museum standards 	<p>Quality:</p> <ul style="list-style-type: none"> 100% of National Historical Collection acquisitions is consistent with acquisitions policy 90% of the National Historical Collection stored at or above appropriate Museum standards — this figure has been maintained over the past two years due to the identification of projects each year to ensure that the quality of collection storage is maintained and improved in targeted areas. In 2001–2002, all the large textile collection was stocktaked, barcoded and rehoused
<p>Quantity:</p> <ul style="list-style-type: none"> 1200 conservation treatments 	<p>Quantity:</p> <ul style="list-style-type: none"> 1100 conservation treatments. Target of 1200 was not met because conservation of a number of items took longer than originally estimated
<p>Price:</p> <ul style="list-style-type: none"> \$18.765m (\$98.76 per item) 	<p>Price:</p> <ul style="list-style-type: none"> \$18.413m (\$96.91 per item)

Output group 1.2 — National exhibitions, programs and services

Total price of outputs	\$47.787m	Actual price of outputs	\$47.344m
Departmental appropriations	\$43.889m	Actual appropriations	\$44.400m
Revenue from other sources	\$3.898m	Actual revenue from other sources	\$2.944m

PERFORMANCE INDICATOR	PERFORMANCE ACHIEVED
Quality: <ul style="list-style-type: none"> ▶ 85% of all visitors satisfied or better ▶ 85% of school visits satisfied that schools programs meet core curriculum requirements ▶ 75% of users access the web site first time 	Quality: <ul style="list-style-type: none"> ▶ 90% of visitors recorded a satisfied/very satisfied visit ▶ more than 95% of schools indicated they were very satisfied with their Museum experience ▶ four fold increase in first time visitors to the Museum's web site
Quantity: <ul style="list-style-type: none"> ▶ 600 000 visitors or users of programs ▶ 110 000 unique sites use the website ▶ 12 million hits on website 	Quantity: <ul style="list-style-type: none"> ▶ 903 402 visitors or users of programs ▶ 310 000 unique visits to the website ▶ 14.7 million hits on website
Price: <ul style="list-style-type: none"> ▶ \$47.787m (\$79.65 per visitor) 	Price: <ul style="list-style-type: none"> ▶ \$47.344m (\$52.41 per visitor)

PERFORMANCE COMMENTARIES

National exhibitions, public programs and events

Exhibition galleries

First Australians: Gallery of Aboriginal and Torres Strait Islander Peoples

The permanent exhibitions in the First Australians gallery explore the history of Australia and the colonisation process, through the experiences, stories and images of Indigenous Australia. Visitors are introduced to the distinct Indigenous groups in Australia and shown the wide diversity of

languages and cultural differences between communities from different regions, exploring the overarching themes of identity, cultural diversity, spirituality, family and connections to country.

During 2001–2002, the Aboriginal and Torres Strait Islander program focused on exhibition development through research, community consultation, collection management and field work activities. Staff continued to develop close working relationships with many Indigenous groups for community case studies, including the:

- ▶ Anbarra of central Arnhem Land
- ▶ Wik of Aurukun
- ▶ Aboriginal community of Broome
- ▶ Framlingham community of south-west Victoria



Brendan Bell

Schoolchildren encounter the pukamani poles at the entrance to First Australians

- ▶ Wiradjuri of the Bathurst region
- ▶ Pitjantjatjara of the Ernabella community in South Australia
- ▶ Palawa of Tasmania
- ▶ Saibai community in the Torres Strait.

More than 2000 objects were displayed in the Open Collections area, which provides enhanced access to the Museum’s collection and enables Indigenous communities and researchers to share their knowledge about the objects.

After extensive consultation with the Torres Strait Islander community, a new exhibition focusing on the migratory movement of Torres Strait Islanders to mainland Australia was developed during the year for public viewing in July 2002. The themes of the exhibition, *Paipa* (meaning *windward*) explore the impact of Christianity, the pearling and fishing industry, cane cutting, the Second World War and young peoples’ responses to the changing environment.

Horizons: The Peopling of Australia since 1788

Horizons: The Peopling of Australia since 1788 looks at the reasons why people came to Australia, from eighteenth-century transportation to present-day refugees. The exhibition also includes information about government policy to determine the influx of migrants into Australia. The stories are told through displays of objects, supported by audiovisual and multimedia presentations.

During 2001–2002, Australia 2030 was installed in the Horizons gallery and was launched in conjunction with the National Youth Challenge program hosted by the Museum. This multimedia exhibit is based on a CD-ROM developed for schools by the Department of Immigration and Multicultural and Indigenous Affairs. Through this installation, visitors can now access Australian immigration statistics, listen to young Australians’ ideas on immigration, and imagine what Australia might be like demographically in 2030.



George Serras

David and Helen Nielson explore the stories of refugees in Horizons



George Serras

Bruce and Madison Fletcher face up to the buffalo catcher in Tangled Destinies

Tangled Destinies: Land and People in Australia

The Tangled Destinies gallery presents the environmental history of Australia from a new perspective, focusing on ways in which human history is ‘written’ on the land and how life has been shaped by the opportunities and limits of the natural environment. The exhibition uses themes of encountering Australia, and living on and understanding the land.

Exhibition items which continued to be popular with Museum visitors during 2001–2002 included the diprotodon skeleton, the Tasmanian tiger, and the enigmatic platypus. Changeover of objects, including 20 loans from institutions and individuals, has been a priority task during the year.

A recreated whale boat, abandoned and salt encrusted, was added to the gallery to complement the exhibit about Charles Sturt’s 1844 expedition to Central Australia in search of an inland sea.

Eternity: Stories from the Emotional Heart of Australia

The Eternity gallery is devoted to the passion, drama and emotion of real life. The key message of this exhibition is that everyone can find something of themselves in the Museum. Fifty personal stories are grouped under the themes of joy, hope, passion, mystery, thrill, loneliness, fear, devotion, separation and chance.

A major changeover project was undertaken in 2001–2002 to produce 20 new stories for the gallery, including a female Canberra speed driver, a Country Women’s Association member for 72 years, and an Italian worker with the Snowy Mountains Scheme. A new content management system was also developed for the exhibition to facilitate the addition and production of new stories. This system will also produce statistics on usage patterns within the gallery, allowing closer monitoring of visitor activity.

The Eternity gallery proved highly popular with a wide range of visitors to the Museum in 2001–2002 with more than 21 000 visitors registering their stories in the Your Story video booths,

creating a unique archive of Australian stories. Included in the stories recorded during the year was visitor reaction to major events such as the September 11 tragedy in the United States of America as well as the Tampa incident.

Nation: Symbols of Australia

The Nation gallery explores Australian history and culture through the lens of national symbols, both official and popular.

Significant recent loans for additions to the exhibition included a journal compiled by Alec Barlow recording the Bean car's record-breaking trip from Darwin to Melbourne in 1926. This journal will add a new dimension to the Bean car display which is one of the most popular exhibits in Nation. Other additions included the installation of two new examples of period costumes in the Minerals and Merinos display. These costumes were made by the Italian fashion designer, Zegna, to patterns designed in 1788 and were presented to the Australian Government as a Bicentennial gift.

A major change to the Nation gallery was the installation of the Suburbia exhibit. In July 2001, the West Torrens Historical Society and Morphett Vale West Primary School in Adelaide, together with the Friends of Attadale Foreshore in Perth, were invited to be the first participants in a project to create a photographic essay of their suburb for display in the gallery. Each group received a set of prints and a digital copy of all the images as a resource for future local historians and community projects. Over time this collection will provide an interesting snapshot of Australian suburbia as seen by its residents.



Brendan Bell

James and Vasa Candrick catch up on some Australian recipes in Nation



George Serras

Santage Keigley uses interactive multimedia to discover the stories in Eternity

Temporary exhibitions

The Museum's temporary exhibition gallery was the venue for two major exhibitions: *Australia's Lost Kingdoms* and *To Mars and Beyond: Search for the Origins of Life*. Along with the Museum's first 'blockbuster' exhibition, *Gold and Civilisation*, this completed the trilogy of exhibitions which the Museum with Art Exhibitions Australia Ltd staged in its first year of operation.

Australia's Lost Kingdoms

Australia's Lost Kingdoms represented a significant collaboration with Art Exhibitions Australia Ltd and the Australian Museum in Sydney, which generously allowed the Museum to be the first venue on its national tour after the exhibition opened in Sydney.

This family-oriented exhibition traced the story of Australia's prehistoric megafauna, taking visitors on a journey through time from 110 million years ago to the present, and illustrating the changing climates and unique plants and animals of Australia. The exhibition included many fragile fossil specimens as well as lifesize models of Australian megafauna. Both the installation and de-installation of the exhibition were completed ahead of schedule by staff from the Museum and the Australian Museum in Sydney. A total of 49 640 people visited the exhibition.

In conjunction with the exhibition, the Museum presented a range of public debates and lectures as part of its public programs and schools presentations. Details of those presented are in Appendix 3.

Evaluation surveys carried out during the course of the exhibition showed that:

- ▶ 89 per cent rated the exhibition as 'very good' (60 per cent) or 'good' (29 per cent)
- ▶ 68 per cent of those surveyed visited the exhibition in a family group
- ▶ visitors were likely to be in the 36–45 age group.

The exhibition opened at the National Museum on 19 July 2001 and closed on 14 October 2001.

To Mars and Beyond: Search for the Origins of Life

To Mars and Beyond: Search for the Origins of Life was launched at the National Museum on 12 December 2001. This exhibition explores people's imaginings of planets and life in space from the beginning of time, with particular focus on Australia's role in twentieth-century exploration of outer space.

To Mars and Beyond poses scientific questions on how life originated on earth and whether or not life exists elsewhere in space. This theme runs through displays on cosmologies and astronomy, the development of rockets, the lunar program, the universe, looking back at earth, and the future.

Objects were obtained on loan from Russia, the United States, England, France, the People's Republic of China, as well as institutions and museums in Australia and private



Dean Gollia

Tina and Ben Cumming view the space suit of Andy Thomas in *To Mars and Beyond*

collectors. Highlights include a three-dimensional trip to Mars experience, Isaac Newton's original telescope, a piece of Mars rock, an original moon lander, holograms from Paris, live satellite feeds, and items from Australian astronaut Andy Thomas' NASA space missions.

The installation of this exhibition was complex, involving the suspension of a Russian Sputnik and a replica English rocket from the roof of the temporary exhibition gallery. Such objects needed to be unpacked, inspected by the Australian Quarantine Inspection Service, insured and close liaison maintained with the Russian couriers to move and install material.

As at 30 June 2002, nearly 68 000 visitors had viewed the exhibition. Since the opening of the exhibition, the Museum's evaluation surveys have consistently shown a high rating with over 90 per cent of visitors considering the exhibition to be 'very good' or 'good'.

The exhibition will close in Canberra on 13 October 2002 before beginning a season at the Melbourne Museum until April 2003.



Judy Horacek, fellow cartoonist, Ian Sharpe and curator Guy Hansen at the opening of I am Woman Hear Me Draw

I am Woman Hear Me Draw: Cartoons from the Pen of Judy Horacek

To mark the centenary of the legislation which gave non-Indigenous Australian women the right to vote in 1902, the Museum presented an exhibition of artist Judy Horacek's whimsical and thoughtful cartoons in the Nation Focus Gallery from 6 March to 23 June. The exhibition included 54 Horacek works drawn during the last 15 years and cast a satirical eye over the history of the women's movement — rejoicing in the battles won and also recognising those still to be fought. The exhibition will travel throughout 2002–2003 to the State Library of Victoria and the Western Australian Constitutional Centre.

Evaluation surveys carried out during the course of the exhibition showed that 98 per cent of visitors rated the exhibition either 'very good' or 'good'. The works on show in the exhibition were purchased for the National Historical Collection.

Developing special exhibitions for the future

The Museum is developing a range of innovative exhibitions for presentation in later years.

Hickory Dickory Dock: Play School Clocks

Following the Australian Broadcasting Corporation's (ABC) disposal of props from the set of the ABC television program, *Play School*, development began during the year on a temporary exhibition showcasing the items and celebrating the success of Australia's longest-running television show for children. Developed with the ABC's assistance, *Hickory Dickory Dock: Play School Clocks* will open at the Museum on 18 July 2002 to coincide with the thirty-sixth anniversary of the first transmission of *Play School*. Events with current *Play School* presenters are also planned for the opening of the exhibition, together with other program activities during the remainder of 2002.

Rare Trades

Co-curated with the best selling author of *Blokes and Sheds*, Mark Thomson, this exhibition will open in February 2003 at the Scienceworks Museum in Melbourne before opening at the National Museum in June 2003.

Rare Trades will present a range of different types of trades and skills which are now threatened by either technical or cultural changes. The key message of the exhibition is that the human hand has played a critical role in human industry — and in little more than a century it has lost its direct role as the key to our survival. The exhibition will examine trades such as sailmaking, tinsmithing, weaving, coachbuilding and shoemaking.

Beauty

Many facets of beauty have been explored in museums around the world, although to date there has been no wide-ranging exploration of human beauty examined across time and cultures, and which delves into the meaning and power of the concept of beauty.

In early 2005, the Museum will open a major exhibition on the concept of human beauty which presents a challenging examination of the nature, history, appreciation, power and appeal of the human form.

Outlawed: Bushrangers, Rebels and Revolutionaries

Capturing the mystique and daring of those who live outside the law, *Outlawed: Bushrangers, Rebels and Revolutionaries* will explore the people of those folklores and legends. Drawn from national and international collections, *Outlawed: Bushrangers, Rebels and Revolutionaries* will expose the myths behind the legends.

The exhibition will select the most intriguing bushranger and outlaw 'heroes' from Australia, the United Kingdom, Italy, Mexico, India, Brazil, Japan, the United States and New Zealand. From Robin Hood to Ned Kelly, from Jesse James to Phoolan Devi, *Outlawed: Bushrangers, Rebels and Revolutionaries* will examine how these outlaws and revolutionaries lived and died — and the stories that grew around them.

Outlawed: Bushrangers, Rebels and Revolutionaries will open at the National Museum of Australia in late 2003 and will then tour to other venues around Australia. A number of international institutions have also expressed interest in having the exhibition overseas.

Travelling exhibitions

In 2001–2002, the Museum’s successful annual exhibition, *Bringing the House Down: 12 Months of Australian Political Cartoons* continued to travel across Australia. Venues included the Royal Melbourne Institute of Technology Gallery, the Albury Regional Gallery, the Western Australian Constitutional Museum in Perth and Old Parliament House in Canberra.

The competition, now in its fifth year, has gone from strength to strength. In 2001, more than 260 entries were received from 61 artists and 106 entries were selected for display in the exhibition. Artists represented in the show included Bill Leak, Judy Horacek, Alan Moir, Peter Nicholson, Geoff Pryor, Cathy Wilcox, Ron Tandberg, Mark Knight, Sean Leahy, Bruce Petty, Dean Alston and Ward O’Neill. All the major metropolitan newspapers as well as material from regional publications were represented.

The sixth exhibition of *Bringing the House Down: 12 Months of Australian Political Cartoons* will expand to include audiovisual satire and will, for the first time, open at the National Museum itself.

Public programs and events

The delivery of a wide range of educational, informative and entertaining public programs and events relevant to the Museum’s objectives is an important aspect of the Museum’s functions, and during the year the Museum provided an extensive and well-received program for visitors.

Programs for families and children

Families, and especially children, continue to be a key audience with programs designed to encourage self-directed exploration and to provide opportunities for interaction with the themes, ideas and stories of the Museum. Family and children’s programs give children the rich experience of seeing and talking about objects and stories from the past, introduce children to new technologies and ways of interpreting the world around them and encourage children to imagine what the future could be like.

In its first full year of operation, the Museum delivered a diversity of programs. Tim the Yowie Man’s Mystery Tour of the Museum was judged by carers and children alike as an enjoyable and educational experience. The Spaced Out Tour, conducted on 19 January 2002 and 11 May 2002, was the first time the Museum had entered into a partnership to develop an outreach public program. Working with the Tidbinbilla Tracking Station and the Mount Stromlo Observatory, it proved an outstanding success with demand for the first tour so strong that it had to be redesigned for the additional numbers.

The expansion of programming for families and children was possible only through the increasing number of partnerships established with key organisations such as the Division of Communication and Education within the School of Information Management and Tourism at the University of Canberra, the May Gibbs Children’s Literature Trust and the CSIRO’s Double Helix Club.

The Museum’s storytelling program proved enormously popular with younger children and, as a result, was extended to include activities at the National Folk Festival and Canberra’s Floriade Festival. Because of the strong demand for storytelling, the Museum will be establishing a separate paid storytelling program tailored to specific groups such as children under five years.



Ken Evans and grandchildren Katelyn and Elizabeth plan their route through the Museum



George Serras

Prime Minister, the Hon. John Howard, MP, arrives at the Museum to answer student questions in Talkback Classroom



Brendan Bell

The Hon. Ian Wilson, Senator the Hon. Rod Kemp, General Manager Darryl McIntyre and Children's Book Council of Australia Treasurer (ACT Branch) Eleanor Stodart help launch the Museum's partnership with the May Gibbs Children's Literature Trust

Programs featuring theatre and music were increased during the year as part of the Museum's commitment to provide multiple experiences for visitors of all ages. To coincide with the Museum's *To Mars and Beyond: Search for the Origins of Life* exhibition, two 'alien' characters and roving 'space' minstrels were created to interact and engage with visitors, and were particularly popular with children.

Three major theatre productions were presented: *Shake*, as part of the Tracking Kultja: The National Aboriginal and Torres Strait Islander Cultural Festival, in partnership with the Canberra Youth Theatre; *Fed on TV*, co-produced with Shortis and Simpson; and *Alive*, as part of Youth Week in April 2002, in participation with the Canberra Youth Theatre.

Edith Cowan University in Perth was engaged as a consultant to develop an intellectual framework for the Museum's future programs in its representation of children and its interpretation of children's culture.

Young people's programs

Nine workshops were presented during school holidays for children from 10–16 years which explored a wide range of themes and activities such as Indigenous dance (led by the Jaram Dance Company), modelmaking (led by Alan Groves) and cartooning (led by Malcolm McGookin). All workshops were fully subscribed, and the Museum will continue to offer creative and innovative workshops in the coming year. Creating the News, for example, will use professional news producers to give young people the experience of creating and delivering a television news story.

Programs targeted at young people from their mid-teens to mid-20s were also a special focus. The Museum partnered with the ACT Youth Week Committee to launch and highlight Youth Week activities in April 2002 and ran programs such as an inaugural festival of animation designed specifically for young people. Sky Lounge: Cinema Under the Stars was a major series of events designed to attract this younger audience with a mix of music, films and food. Over the six night season 3000 people came to Sky Lounge: Cinema Under the Stars, many of whom had not been to the Museum before.

In partnership with Noise, the Australia Council's national media-based arts festival showcasing the creative work of young Australians, a national competition was held to create a concept for the youth section of the National Museum's website. In the next six months, the winning concept will be used as the basis for significant new online content.

In March, the Museum became a technological partner with the 2002 Year of the Outback and in August 2002 in Alice Springs will facilitate an 'online muster' involving 60 youth groups from all states and territories. This project provides a model for the Museum to enhance and deliver online programs to young people living in remote and outback communities.

Public forums, seminars, conferences and presentations

An ambitious range of public forums were held during the year, including:

- ▶ seven forums debating diverse issues such as the tenth anniversary of the 1992 Mabo High Court decision and the role of Mount Stromlo in researching the universe
- ▶ eight major lectures linked to the *To Mars and Beyond: Search for the Origins of Life* exhibition presented by eminent speakers such as Professor Malcolm Walter, Director of the Australian Centre for Astrobiology, Macquarie University, and Professor Paul Davies, leading Australian physicist and author
- ▶ a two-day public forum charting the intense strategic, economic and scientific interest of Australians in Antarctica. Co-hosted with the Australian National University, it examined Antarctica's political and environmental future. Speakers included historian Brigid Hains, former Chief Scientist of the Australian Antarctic Division, Professor Patrick Quilty, and broadcaster and author, Tim Bowden. The forum also featured a live cross to scientists in Antarctica facilitated by the Museum's broadcast Studio
- ▶ nineteen lectures exploring the Museum's themes and ideas presented by speakers such as Mark Thomson, the author of *Blokes and Sheds*, Penny McDonald on the making of the multi-screen frieze in the First Australians gallery and Professor Frank Fenner from the Australian National University debating the importance of the scientific assault on rabbits



George Serras

Scientists and artists, geologists and historians gather in the SAS Visions Theatre for the forum, Australians in Antarctica

- ▶ A major conference, *Raising the Curtain: A National Forum on Performance in Cultural Institutions*, held in February 2002, was staged at the Museum in partnership with Old Parliament House and Qwestacon. It attracted more than 100 representatives from the performing arts profession and cultural institutions across the country. The program featured Catherine Hughes, Artistic Director, Theatre Program, Museum of Science, Boston and founder of the International Museum Theatre Alliance, as well as a range of papers and performances focusing on creative, production, financial and industrial aspects of performance in cultural institutions
- ▶ a seminar on political cartooning was held in the broadcast Studio in December 2001. Speakers included Alan Moir and Margo Kingston from the *Sydney Morning Herald*, Eric Lobbecke from the *Australian*, Pat Campbell and David Pope from the *Canberra Times* and Sean Leahy from the *Courier Mail*. A special guest at the seminar was South African cartoonist Jonathan Shapiro
- ▶ regular lunchtime seminars for Friends of the National Museum, staff and other interested participants presented by both Museum staff and external researchers. The topics of these presentations ranged across museum, curatorial, information technology and conservation topics
- ▶ *Fed on TV*, the Museum's first major performance production brought together traditional music, comedy and dance with contemporary technology — by filming visitors and using the Museum's Optiwave to broadcast edited highlights to the Hall
- ▶ the Museum's broadcast Studio's video conferencing facilities were used to connect museum workers around Australia. In October, the Museums Australia's remote and regional museums conference in Kalgoorlie was relayed through to other venues; and in March its community museums special interest group meeting in Adelaide was shared with museum workers in Brisbane and Ballarat
- ▶ the Museum's program of speakers from the Eternity gallery was commenced with a well-attended presentation by Heather Rose, co-writer and star of the film, *Dance Me to My Song*, which was in the official selection in competition at the 1998 Cannes Film Festival.

For further details of all public lectures, forums, seminars, conferences and presentations see Appendix 3.

Frontier Conflict: The Australian Experience

The Museum hosted a two-day forum *Frontier Conflict: The Australian Experience* in December. As demonstrated in the *First Australians* gallery, relations between Aboriginal people and colonisers were often marked by violence. The extent of that violence, including the numbers of people who died, has been the subject of vigorous debate.

Held before a capacity audience in the SAS Visions Theatre, the forum attracted leading researchers and commentators from around the country. Speakers presented papers on particular conflicts, analysed different forms of evidence, and asked how conflicts are remembered, interpreted and represented in different media, including in museums. In the final session, recorded and subsequently broadcast on ABC Radio National, a panel of speakers considered why the issue reverberates today.

A book based on the forum, entitled *Frontier Conflict: The Australian Experience* and edited by Bain Attwood and Stephen Foster, will soon be published by the Museum.



George Serras

Dutch visitors are welcomed to Tracking Kultja by Saibai dancers



George Serras

Maruka artist Topsy Tjulyata with a young fan at Tracking Kultja

Tracking Kultja: The National Aboriginal and Torres Strait Islander Cultural Festival

One of the major initiatives of the Museum's Aboriginal and Torres Strait Islander Program during the year was the development of an Indigenous cultural festival in Canberra called Tracking Kultja: The National Aboriginal and Torres Strait Islander Cultural Festival. This important festival in October provided an opportunity for over 200 Aboriginal and Torres Strait Islander people representing 50 Indigenous communities and 20 Indigenous businesses from across Australia to share their cultures with more than 8500 people attending the festival.

The program included music, dance, films, storytelling, markets, cultural workshops and demonstrations presented by a range of performers and communities such as Ngambra-Pialligo Dancers, George Rurrumbu, White Cockatoo and Tasmanian artists.

Live broadcasts were transmitted from the Museum's broadcast Studio through the National Indigenous Radio Service to 84 communities in remote and regional Australia. The events were extensively filmed by students from the Canberra Institute of Technology, contributing to the Museum's archival collections.

Event management and coordination

An important priority for the Museum was to effectively manage popular and imaginative events around the opening of exhibitions, launches and landmark Museum occasions. Many events were organised in collaboration with outside community or commercial organisers drawn to the Museum's architecture and public profile.

The Museum provided the venue and event management to mark events such as Scouts Australia's celebration of the Queen's Golden Jubilee, the AIDS Action Council Memorial, World Refugee Day, the Women's Constitutional Convention, performances from the National Folk Festival, the International Year of Volunteers and a Hypothetical forum in conjunction with the Australian Science Festival.

The Museum also staged events around the opening of all major and smaller temporary exhibitions on Acton Peninsula and the launch of the Museum's own publications such as *Aussie English for Beginners* and *People of the Rivermouth: The Joborr Texts of Frank Gurmanamana*.

The anniversary celebrations in March were coordinated by the Events team and Public Affairs, as was a special evening to thank heads of all foreign missions for their support in the promotion of the Museum to overseas media and other interests.

Responding to international and national events

The Museum responded promptly to world events as they occurred during the year.

The Museum relayed continuous television coverage in the broadcast Studio in the days following the September 11 tragedy and invited visitors to view the coverage. Approximately 300 people took advantage of this service.

Immediately following the Christmas 2001 bushfires in the Australian Capital Territory and New South Wales, the Museum held a forum designed to communicate the different stories and experiences of the fires. Firefighters and front-line reporters joined home defenders and commentators in sharing this distinctly Australian nightmare and the lessons learned.

The Museum also established a temporary display system that can be rapidly assembled in response to events as they happen. The first display of this kind was created to mark in June the one hundredth anniversary of suffrage for non-Indigenous Australian women.

Working with community organisations

The National Museum endeavours to develop a sense of community ownership and a community commitment to its future development. It does this by measures such as involving communities in the development of exhibitions, programs and services, working with communities to establish networks for fostering understanding of Australia's history, and responding to a growing interest among communities in documenting their own histories. Some of the initiatives undertaken included the establishment of:

- ▶ links with a range of community groups, including organisations relating to people with disabilities, non-English speaking backgrounds, and special interests such as local museum and history associations, as well as genealogy groups
- ▶ networks with regional communities, which help to develop an active program of travelling exhibitions and programs
- ▶ relationships with academic, education and informal learning groups.

Examples of specific initiatives are described in other parts of this report.

A new collaborative project saw the Museum loan a small exhibition of objects from the Yass area for display at the Yass Show in March. Included were items donated to the Museum by the Colledge family which originally belonged to Emilie Roach who was arguably the greatest all-round woman rider in Australia in the early twentieth century. The Museum also exhibited its 1905 Ransomes, Sims & Jefferies portable engine which was used to power a shearing plant on a local property. Museum staff volunteered their own time at the weekend to install, attend and de-install the display. The Yass Show Society has expressed interest in the Museum's involvement again in 2002–2003.

Schools Programs

The Museum provides a range of interactive, student-centred and curriculum-based programs for preschool, primary and secondary schools throughout Australia to enable students to investigate Australia's history, cultures and the environment. A program of professional development has been

implemented for Australia’s teachers to ensure that they are able to access the programs and resources provided by the Museum.

A major marketing campaign was undertaken nationally to promote the programs with brochures sent to all schools and bus tour companies. Advertisements and editorials were placed and joint campaigns undertaken with organisations such as the Australian War Memorial and the Australian Geological Survey Organisation.

Approximately 82 392 school students and 1869 schools visited the Museum in 2001–2002. Two-thirds of student visitors were from Year 5 or 6 and nearly 60 per cent of them came from New South Wales. The following charts reflect the number of schools and students who booked to visit the Museum — and do not include those who came as unbooked visitors.



Students in the Museum’s Schools Program show off their poster completed for *Creating a Nation*

School Bookings — 1 July 2001–30 June 2002

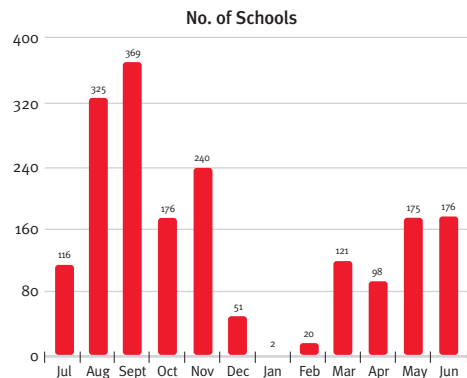
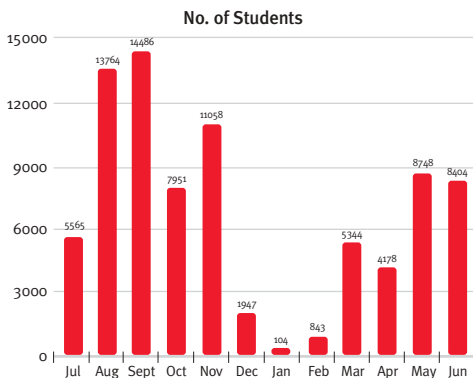

School Bookings by State — 1 July 2001–30 June 2002

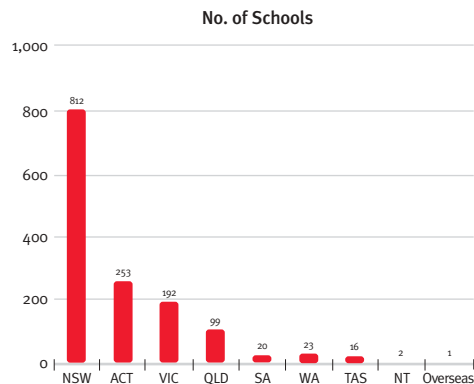
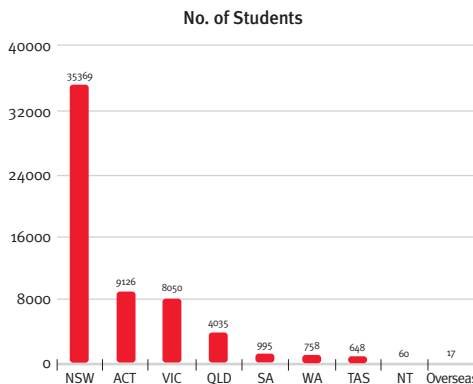

A major evaluation of the Schools Programs was undertaken during the year. It aimed to improve the Museum's understanding of the needs and expectations of the school users, to analyse the pricing structures of the education program, and to measure user satisfaction.

The results of the evaluation were overwhelmingly positive, with more than 95 per cent of schools indicating they were very satisfied with their educational experience, the program content and the pre/post-visit resources. Approximately two-thirds of school students participated in free programs offered by the Museum and, among those doing paid programs, approximately 90 per cent of participants rated these as providing very good value for money.

The Museum will implement the findings of the evaluation throughout 2002.

Program development

New programs were developed and put in place to build on the success of the Museum's 2001 programs for visiting preschool, primary and secondary school groups. These included:

- ▶ Discovering the Museum, which was added to the popular Race Around the Museum program, with students using digital cameras to interrogate collection objects and create posters
- ▶ Springboard into Horizons, which was the first in a new series designed to enable students to investigate important themes in Australian history such as immigration.

Collaborative projects

In November, the inaugural pre-service teaching history fellowship scheme was launched by the Museum and the Australian War Memorial, with support from the National Capital Educational Tourism Project. This scheme selected 12 postgraduate students from the Faculty of Education at Monash University, Melbourne, to experience the schools programs at both the Museum and the Australian War Memorial. The graduates wrote a teaching-learning resource to represent current best practice in history and studies of society and environment. This resource is being used by the Museum in its development of schools programs and curriculum resources.

The Museum also hosted two teaching history fellowship programs with students from the University of Sydney in June with a further one to be held in November 2002 with Monash University students.

In conjunction with the History Teachers' Association of Australia, the Museum sponsored the National History Challenge, a competition which encourages students to demonstrate their historical skills. It also hosted a national history teaching inquiry seminar as part of a Commonwealth Government initiative to raise the profile of history in schools.

Professional development of teachers

The professional development of teachers has been a high priority since the Museum opened last year. During the reporting period, over 1300 teachers have attended special programs and exhibition previews at the Museum. Several professional development workshops for teachers have been presented by Museum staff at a range of association conferences in subjects such as history and geography.

Reaching a national schools audience

In 2001–2002, the Museum embarked on a range of projects to provide services to national school audiences.

(i) Rigby primary schools publication project

The Museum entered into a contract with Reed Education Australia (Rigby division) to provide text and images for 27 books, posters and teachers' notes designed to meet the curriculum needs of lower, middle and upper primary school children in all states and territories. The text and images relate to the three core Museum themes — land, nation and people. The series will comprise 18 student source books, including three books and poster packs, six works of non-fiction and three teacher resource books.

By June, the student books had been completed and work had begun on the teacher resource books. It is anticipated that design and print production will be undertaken from September 2002 in anticipation of a launch date in early 2003 for the new school year.

(ii) *Australian History Mysteries* secondary schools project

In association with Ryebuck Media Pty Ltd and ScreenSound Australia, the Museum began production of a major outreach curriculum resource entitled *Australian History Mysteries*. The product will be a video, print and website resource aimed at lower to middle secondary students in Australia.

Australian History Mysteries will explore five historical case studies relating to important periods of Australia's past including the convict era, bushrangers, the discovery of gold and conflict on the frontier. By June, the video and case studies were completed with work about to proceed on the website component. *Australian History Mysteries* will be launched in the second half of 2002.

(iii) *Studies of Society and Environment* magazine

The *Studies* magazine is a classroom curriculum magazine distributed free of charge to all Australian secondary schools three times a year. The magazine explores current and historical events and issues occurring in Australia and overseas. The Museum prepared three inquiry-learning units of work based on three of the Museum's permanent exhibitions and these were also placed on the website with full colour images.

(iv) Talkback Classroom

Recorded in the Museum's broadcast Studio before an audience of up to 120 secondary students, the Museum hosted seven Talkback Classroom forums for broadcast on ABC Radio's national youth network Triple J. Talkback Classroom provides the opportunity for a panel of senior secondary school students from around Australia to discuss issues of national significance with key players in Australian politics. The guests of Talkback Classroom were:

- ▶ The Hon. John Howard, MP Prime Minister of Australia
- ▶ The Hon. Alexander Downer, MP Minister for Foreign Affairs
- ▶ The Hon. Philip Ruddock, MP Minister for Immigration and Multicultural and Indigenous Affairs
- ▶ The Hon. Tony Abbott, MP Minister for Employment and Workplace Relations
- ▶ The Hon. Simon Crean, MP Leader of the Opposition
- ▶ Ms Sharan Burrows President of the Australian Council of Trade Unions
- ▶ Ms Pru Goward Federal Sex Discrimination Commissioner

(v) Australia 2030 program

In August, the Museum contributed to Australia 2030: The Facts of Immigration, a Commonwealth Government schools' initiative funded by the Department of Immigration and Multicultural and Indigenous Affairs, culminating with 60 students from around Australia demonstrating their understanding of immigration issues in a nationally webcast event. The students examined the Museum's immigration exhibition in the Horizons gallery, and as well as producing an interactive exhibit, also created short role-plays illustrating issues explored in the exhibition.



George Serras

Students join Museum Director Dawn Casey for the launch of Australia 2030

The Museum is now planning a forum to bring together key people involved in Indigenous education and Aboriginal and Torres Strait Islander studies to explore how the Museum can enrich the delivery of Indigenous education and studies in schools. An important element of the forum will be the creation of an Indigenous education advisory group to help the Museum plan and implement its Indigenous education programs.

An outreach project involving remote schools in Australia is also being developed to encourage these students to create a photographic record of their communities for display in the Museum's galleries and website.

Public art

A program entitled In Sight on Site, designed to commission and install public art works within and outside the Museum's building, was commenced this year in order to enhance the visitor experience and reflect the Museum's themes and collections. A public art strategy document was completed and the first five commissions were installed in the Hall.

Key achievements were the appointment of an advisory panel to bring their specific expertise to the program. Members included the Director of the Canberra School of Art, the Principal of the Australian Institute of Aboriginal and Torres Strait Islander Studies, the President of the Friends of the National Museum of Australia, the Director of the Centre for Cross Cultural Research at the Australian National

University, the Director of the Sherman Galleries in Sydney, and a cultural planning consultant.

The establishment of an artist-in-residence scheme also brought new perspectives to the display and interpretation of works in the Museum's collections. During 2001–2002, two artists were appointed to undertake the inaugural residencies.

Artist Elaine Russell created six paintings which brought to life aspects of her experience growing up on the Murrin Bridge Mission on the banks of the Lachlan River in New South Wales. Her residency was supported by supplementary funding from the Australian Institute of Aboriginal and Torres Strait Islander Studies.



Dean Golja

Artist-in-residence Elaine Russell at work in the Museum

Photo-media artist Anne Ferran developed a set of photograms around the theme of women's fertility, incorporating objects from the Museum's own collections as well as from the Hyde Park Barracks in Sydney and the Pioneer Women's Hut at Tumbaramba.

An exhibition of the works created by each artist during their time at the Museum concluded the residencies.

Scholarship and research

The Museum continues to be committed to a program of research and scholarship related to its objectives, with a strong emphasis on collaboration. Principal achievements during the year included:

- the publication of new scientific research by Australian researchers dating the last of the giant marsupials to coincide with the opening in July of the Museum's temporary exhibition, *Australia's Lost Kingdoms*. The research team included Dr Mike Smith, Program Director of Research and Development at the Museum
- the staging of two forums and workshops for public and scientific debate in response to intense interest in the results of this research and exhibition. A broadcast public debate on the extinction of the megafauna involved the directors of the National Museum, the Australian Museum and the South Australian Museum. A scientific workshop entitled Understanding the extinction of the Australian megafauna: Strengths and gaps in the data and future directions was also held in September. This workshop was attended by Australia's leading archaeologists, geochronologists and other scientists, most with substantial research interests in the continent's late Quaternary megafauna
- an increased range of partnerships with Australian government and academic research institutions such as the Australian National University, the Victoria University of Technology and the National Gallery of Victoria
- an increased range of partnerships with other countries through embassies such as the Embassy of Japan, the Embassy of Mexico, the New Zealand High Commission and the Embassy of China. Overseas institutions such as the Smithsonian, the London Museum and the Joaquim Nabuco Foundation in Brazil are also collaborating with the Museum on its proposed temporary exhibition for next year, *Outlawed: Bushrangers, Rebels and Revolutionaries*
- becoming an industry partner in five Australian Research Council Linkage research projects worth \$2.6 million. The projects cover a diversity of topics including the conservation of national heritage collections, developing communication strategies for rural communities, multicultural displays in Asia-Pacific museums, managing the volunteer workforce, and documenting Papua New Guinean ethnographic collections. Details of these research projects are in Appendix 5
- organising a public symposium, Archaeology, Community and Identity in South America, held in April in conjunction with the Humanities Research Centre at the Australian National University. This proved a rare opportunity for researchers to hear senior South American archaeologists talk about their field work and compare the contemporary social and political context of archaeology in Chile and Argentina with that of Australia



Dean Golja

Photo-media artist-in-residence Anne Ferran

- ▶ the screening in the United Kingdom and in China of a documentary series which featured Dr Mike Smith's archaeological research in Central Australia. The series, *Where We Come From*, was produced by Uden Associates Television and Film Production and followed the great journeys which early modern humans made from Africa to the farthest corners of the world
- ▶ the long awaited CD-ROM and book, *People of the Rivermouth: The Joborr Texts of Frank Gurrmanamana*, following years of research about the Anbarra people. They were launched simultaneously at the Museum and in the remote township of Maningrida in north-central Arnhem Land in February. The Museum's communications technology enabled participants at both locations to enjoy the celebration through a live broadcast screened through the Museum's Optiwave from and to the Djomi Museum in Maningrida



Mike Smith

Director of Research and Development Dr Mike Smith and an elder from the Zhu village in the Kalahari desert

A joint publication of the National Museum and Aboriginal Studies Press, the launch culminated a project funded largely by the Australian Research Council. The project centres on the creative work in 1960 of an Anbarra man of the Blyth River, Frank Gurrmanamana and anthropologist Les Hiatt.

Professor Rhys Jones, a member of the small team which developed the CD-ROM and who was also a contributor to the permanent exhibitions of the National Museum of Australia, died in 2001. He had a formative and eminent role in Australian archaeology and Indigenous studies.

The National Museum's relationship with the Australian National University through the Consortium for Research and Information Outreach was an important factor in the success of the work.

Professional research activities

The Museum's staff made significant contributions to their specific fields of professional expertise during the year, publishing and presenting a wide range of research papers at seminars and forums. Details of professional activities by Museum staff are in Appendix 6.

The Museum continues its role of providing access for researchers to its collections but was also pleased this year to cooperate with a number of visiting overseas scholars. One highlight was the collaboration with the Humanities Research Centre at the Australian National University, Dr Maria Isabel Hernández Llosas from the National University of Buenos Aires, Argentina, and Dr Rubén Stehberg from the Museo Nacional de Historia Natural in Chile. This involved the development of material for a major Museum exhibition in 2004 on the archaeology and environmental history of southern deserts.

In January 2003, the Museum is co-sponsoring a major international conference on the archaeology and environmental history of southern deserts. This will be a meeting of the World Archaeological Congress and the Museum has been successful in attracting grants from various sources to support it, including one from the Wenner-Gren Foundation for Anthropological Research in New York.

Friends of the National Museum of Australia

For over 13 years, the Friends' organisation has been an important vehicle for strengthening public interest in and gaining local and international support for the Museum. Following the Museum's opening, the Friends have moved their focus from advocacy for the construction of the Museum to operating a membership organisation with an emphasis on providing programs, events and other services and benefits to members. The Friends' main objectives are to develop its programs, ensure existing members choose to continue their association and to actively seek new members.

The Friends membership is now 2560, equating to 5060 members with 75 per cent of these comprising families. This represents a growth of approximately 1500 since July 2001. Approximately 50 per cent live outside a 150 kilometre radius of Canberra, and the Friends are examining ways of delivering programs and services to retain this membership group.

The core features of the Friends' business plan for 2001–2002 include increasing and retaining members, providing quality member services, providing programs and events for members, advocating for the National Museum of Australia, sponsorship and fundraising and infrastructure development.

Other achievements for the year included:

- ▶ a redesign of the Friends' magazine to coincide with the Museum's seasonal public programs
- ▶ continuing sponsorship with Rosemount Wines and the Hyatt Hotel
- ▶ adoption of new promotional branding in partnership with the Museum
- ▶ increasing parallel public programs and events with the Museum
- ▶ amendments to the Friends' constitution to allow the development of clubs and sub-branches
- ▶ fundraising activities to assist with the Museum's conservation projects
- ▶ development of a Friends' bequest program.

The Friends also planned a major conference focusing on Friends organisations as advocates and lobby groups. Unfortunately, owing to external factors, including the collapse of Ansett Airlines, the conference was cancelled. While this strained the resources of the Friends, the organisation was able to concentrate on membership growth through a promotion aligned with the *To Mars and Beyond: Search for the Origins of Life* exhibition. The Museum continued to provide financial support to assist with membership programs and services.

Volunteers

Volunteers bring a wide range of skills and experience to the Museum and considerably enhance the delivery of programs. Their enthusiasm and commitment is greatly appreciated by visitors and staff alike.



George Serras

Friends of the National Museum of Australia visit the laboratory at Mitchell



Brendan Bell

Minister for Family and Community Services, Senator the Hon. Amanda Vanstone, joins celebrations to mark the end of the International Year of Volunteers

While volunteers have played an integral part in the Museum's activities since it commenced operating in 1980, this year they played an even stronger and more important role. More than 100 volunteers were actively involved in providing services to visitors as well as continuing their dedicated work behind the scenes in many areas of Museum activity.

Volunteers met and greeted school groups, and assisted in the delivery of many interactive, interpretive activities. They delivered weekend activity workshops, hands-on interpretations and assisted with temporary exhibitions and special events. They assisted in operating and maintaining the Paddle Steamer *Enterprise*. Volunteers assisted curators and conservators with the research and preservation of the National Historical Collection and assisted library staff with the registration and cataloguing of publications. They also interviewed visitors for the Museum's regular surveys.

Other activities of the Museum's volunteer program included:

- ▶ the final celebrations for the International Year of Volunteers 2001 held at the Museum in December
- ▶ an invitation to showcase the program at the 2001 Museums Australia conference
- ▶ a presentation to the Volunteering ACT annual general meeting in October
- ▶ a presentation to a delegation from the Singapore Ministry of Community Development and Sports
- ▶ special awards made to individual Museum volunteers during ACT Children's Week in October
- ▶ certificates of recognition to two Museum volunteers for their outstanding contribution to the ACT community in the fields of arts and heritage at the ACT Volunteer of the Year 2002 Awards.

A list of volunteers who assisted the Museum during the year is in Appendix 7.

Communications

Public Affairs

The Public Affairs unit was re-named this year to reflect its growing liaison role with foreign embassies, visiting VIPs and Australian government departments and agencies. Yet maintaining the Museum's profile through the Australian and international media — and at the high level achieved in the first months after the Museum opened — remained its key challenge this year.

An independent survey commissioned from Media Measures Pty Ltd calculated that media coverage of the Museum from October 2000 to the end of September 2001 was valued at approximately \$13 million. An overview by Media Measures Director, Edward Grossman, shows the period was highly successful for the Museum.

The NMA has received media coverage valued at approximately \$13 million. This is an impressive amount of publicity to achieve, particularly for a museum. It reflects the NMA's significant efforts in its exhibitions, activities and the work of public relations staff in drawing attention to these, Mr Grossman said.

The actual amount of media coverage and the contribution of this coverage to dialogue about the Museum is commendable. In all, 1393 media reports or stories covering the NMA were featured in Australian and international media. This is an average of almost four stories each day for an entire year. While giving particular emphasis to exhibitions, the media touched on many different features and activities. There was also a high level of international coverage received. This came from noteworthy publications such as the *New York Times*, the *Washington Post*, several London dailies and *Le Monde*. The Museum's architecture gained wide recognition in a number of respected international architectural publications, including the front cover of *Blueprint*, a British architectural journal.

In all, over 80 per cent of the media coverage gained by the NMA was judged as being 'favourable'. This is an excellent result for an institution that frequently uses controversial issues as promotional tools to gain publicity. Whether favourable or not, the NMA has used its media coverage as a means to arouse public interest, discussion and debate on contemporary issues. In this regard, its media coverage has had a significantly positive impact and has contributed to the Museum's success in its initial phase. Its many strengths have been effectively highlighted and successfully used to promote the NMA as an innovative energetic institution and a great architectural and cultural asset to Canberra and all Australians.

This outcome has also been aided by the publicity gained from the Museum's high turnover of temporary exhibitions, the schedule of public programs relating to these exhibitions or current issues, and the popularity of the schools and children's programs. Collaborations with media networks themselves, such as in broadcast debates from the Museum's Studio, have helped the Museum reach new audiences beyond the national capital. Such highlights included the seven Talkback Classroom forums; the Three Directors' Debate on the extinction of Australia's megafauna; Radio National's debate on the contemporary role of new museums; and events broadcast throughout indigenous networks from the Museum's inaugural Tracking Kultja: The National Aboriginal and Torres Strait Islander Cultural Festival. Parts of the Frontier Conflict: The Australian Experience conference, such as welcoming experts from across the country, including some critics of the Museum, were also broadcast throughout Australia — and received significant press attention.

In March, amongst other events marking the first anniversary of the Museum, the Director gave a widely published and reported National Press Club Address.

The Museum has maintained media attention by also promoting diverse organisations and associations keen to collaborate with the Museum as a venue. Examples included the Queen's Jubilee, NAIDOC Week, the inaugural World Refugees Day, the history teaching seminar, the Australians in Antarctica forum, the 2002 Year of the Outback, as well as a host of speakers and forums organised with the Australian National University.

On another collaborative front, Public Affairs has worked closely with the Canberra Tourism and Events Corporation, the Australian Tourist Commission and the Department of Foreign Affairs and Trade. This effort has targeted the promotion of the Museum to media at home and abroad, and assisted the many journalists and VIPs wishing to visit Acton Peninsula. In April, the Museum also staged an evening event to thank heads of all foreign missions for their support in this area.



Director of Public Affairs Martin Portus with a Chinese delegation at the Tracking Kultja festival

George Semas

Developing significant relationships with the Museum's counterparts in other countries plays an important role in its goal to tell Australian stories and themes — within a wider international context. Another outcome of the Museum's overseas strategy was the visits to the Museum by many Chinese officials and media, including a delegation from the Guangzhou Museum of Art. A return visit to China by the National Museum gained further publicity for the Museum, explored cultural exchanges with other museums there and confirmed with Guangzhou an exhibition on Australia's Indigenous cultures to open in December 2002.

Public Affairs also created a special newsroom website for the media and is now reviewing its effectiveness. With the reconstruction of the Museum's complete website profile and the major outreach of the Museum in 2002–2003 through travelling exhibitions and programs, Public Affairs is now working to further promote the Museum beyond Canberra and maximise the number of national stakeholders it reaches.

Marketing

A number of successful marketing campaigns were implemented during the year including:

- ▶ targeting families and school children in Canberra and the surrounding region, as well as other visitors for the Museum's second major temporary exhibition, *Australia's Lost Kingdoms*. With more than 49 000 visitors (in excess of the target of 35 000 for this exhibition), families represented approximately 68 per cent of visitors to the exhibition
- ▶ marketing *To Mars and Beyond: Search for the Origins of Life*, the third major temporary exhibition which opened in December and attracted this year more than 65 000 people
- ▶ marketing Tracking Kultja: The National Aboriginal and Torres Strait Islander Cultural Festival held at the Museum in October to a diverse range of audiences including traditional museum visitors, Indigenous Australians, as well as other domestic and international visitors to the Museum
- ▶ launching Sky Lounge: Cinema Under the Stars in February which helped position the Museum with younger people, a key audience segment. The effectiveness of the marketing strategy was achieved through a range of partnerships with organisations such as Ten Capital, Stocks clothing chain, the ACT Brumbies and Avant Card

- ▶ promoting the Museum to both inbound tour operators and international travel buyers. A new marketing DVD presentation was created to promote the Museum and provide buyers with the experience of a virtual tour of the Museum and its exhibitions. Attendance at international trade shows was also supported
- ▶ promoting the Museum through continuing collaborative relationships with tourism industry associations such as the Tourism Task Force, the Tourism Industry Council, the Canberra Convention Bureau, Canberra Arts Marketing, the National Institutions Group, the National Capital Attractions Association and the Australian Tourism Export Council.

Similarly, the Museum continued to strengthen relationships with the Australian Tourist Commission, Canberra Tourism and Events Corporation, Canberra Accommodation Association, and the Canberra Regional Tourism Operators Association.

Development commenced during the year of a number of discrete marketing strategies targeted at different customer groups. These included a shop marketing strategy designed to position the Museum Shop as an essential part of a Museum visit as well as to encourage destination shoppers. The strategy will be put in place in 2002–2003. Discrete marketing campaigns for schools programs, Museum tours and school holiday programs will also continue next year.

The Museum’s core marketing activities — as well as its advertising campaigns for exhibitions, programs and strategic partnerships — were reviewed during the year. Core marketing tools, such as its print advertising, generic brochures, posters and cards, and portable banners, were reviewed and changed to enhance their effectiveness.

To maximise the impact of the Museum’s brand and corporate identity, the Museum developed and implemented a brand management program. The program includes the establishment of standards for the implementation of the brand and its monitoring to extend the profile of the Museum to discrete markets.

Publishing

As part of the Museum’s objective to promote awareness and understanding of Australia’s cultures, histories and environments, its publishing priorities this year were mostly concerned with the production of catalogues, text and graphic panels for the exhibition galleries. A number of special publications were also designed for sale through the Museum’s Shop.

New publications included:

- ▶ the book and CD-ROM *People of the Rivermouth: The Jaborr Texts of Frank Gurmanamana*, arguably the most comprehensive work ever produced on a single Australian Aboriginal community. The publication extends the story of the Anbarra people told in the Museum and enables some of the extensive research behind the display to be made public
- ▶ catalogues for the popular political cartooning exhibition *Bringing the House Down: 12 Months of Australian Political Cartoons* and for the special exhibition to mark the centenary of Australian women’s suffrage, *I am Woman, Hear Me Draw: Cartoons from the Pen of Judy Horacek*



- ▶ *Aussie English for Beginners*, based on a popular display in the Nation gallery, was released on Australia Day 2002.

Production also commenced on a Museum souvenir book scheduled for publication in 2003 and a book based on a major conference held by the Museum, *Frontier Conflict: The Australian Experience*. This publication is expected to be released in late 2002.

Following the success of the Writers in the Museum program in March, which brought leading children's authors and illustrators to Canberra, development has also begun on a book featuring contributions by participants.

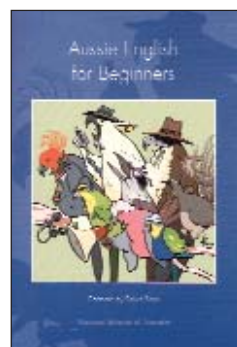

The Museum produced an increasing variety of smaller publications, including a calendar of events, education and public program support materials and promotional products. Other publishing activities during the year included the production of paper-based merchandise such as greeting cards, postcards and an annual calendar. A scoping study of potential new products is expected to result in substantial production of unique paper-based items to showcase the Museum's collections, to contribute to revenue and to enhance and extend the visitor experience.

Library

The Library continued to provide information services and access to its general and special collections for both staff and the public. Staff also provided valuable research assistance to support the development of major temporary exhibitions as well as strategic projects such as the funding review. Access was provided to researchers, both from Australia and overseas, wishing to use the Library's resources. A number of external researchers were given access to materials relating to development and planning of the Museum's suite of opening exhibitions.

The Library continued to develop its general collection through a modest acquisitions program of monographs and serials, with increasing emphasis given to the electronic delivery of documents and other resources.

The museologist Dr WDL Ride continued his generous donation of materials through the Cultural Gifts Program of the Taxation Incentive for the Arts Scheme.

Image Delivery and Intellectual Property

The Museum has a wealth of strong dynamic images to present the Museum in its exhibitions, publications, online material and public affairs activities.

Since the inception of the Image Delivery and Intellectual Property section to identify, licence and supply images, its role was expanded in 2001–2002 to include licensing of images and better intellectual property protection.

An intellectual property and image delivery manual was produced as well as fact sheets covering its main topics. Several in-house education sessions on intellectual property were held and the Museum initiated an intellectual property education and networking group across the national cultural institutions (<http://www.nma.gov.au/cici/index.htm>). Speakers included representatives from Minter Ellison, Australian Digital Alliance and Clayton Utz.

A moral rights protocols workshop for Australia's cultural institutions was also organised by the Museum.

Information and Communications Technology

The National Museum opened in 2001 with a significant information and communications technology infrastructure. The Museum however undertook a major review to identify strategic goals in information management and the use of the communications technology, as well as to evolve a blueprint for the successful delivery of these services.

An expert external advisory committee was established to provide specialist advice as well as an internal working party. The committee comprised representatives from government, broadcast and multimedia industries, academia and other cultural institutions. The Museum's Council endorsed the review's recommendations in August.

Three major strategic priorities were identified. These were the:

- ▶ use of broadcasting and web based technologies to reach audiences beyond Canberra
- ▶ development of key areas of technological expertise
- ▶ development of an organisational culture that is informed by best practice in information and communications technology.

Following the review, a new organisational structure was adopted for the Information and Communications Technology section to handle all aspects of exhibition multimedia and online content and service delivery. A tender for the development of new web architecture was offered in June and will be implemented later in 2002–2003. A benchmarking study of world's best practice was also commissioned in March to inform future development of the Museum's online services.

A strong emphasis on integrating these activities and the adoption of best practice production methods will ensure that the Museum is able to maximise its investment in technology infrastructure and to develop a leading role in the delivery of Museum programs through the Internet.

Reaching out to audiences

Partnerships and outreach play an important role in fulfilling the Museum's information and communications technology objectives. Partnerships were undertaken during the year with the following groups:

- ▶ the Murray–Darling Basin Commission and the University of Tasmania — the Museum will undertake a three-year research project using new communication technologies to build community participation in cultural and natural resource management. This project was made possible by a research grant from the Australian Research Council's Linkage program and will commence in August 2002. The project will use broadcast, satellite and Internet technologies to develop new channels of community communication throughout the Murray–Darling region



The People of the Rivermouth book and CD-ROM are launched at the Museum with a live cross to Maningrida in Arnhem Land

- ▶ the Canberra Institute of Technology — the Museum signed a memorandum of understanding to develop training opportunities for students and Museum staff. The Institute’s media production students, for example, gained hands-on experience as support crew in the broadcast studio during *Tracking Kultja: The National Aboriginal and Torres Strait Islander Cultural Festival*
- ▶ leading cultural institutions and government agencies — the Museum conducted a workshop in September on the use of metadata in cultural institutions
- ▶ the ‘Museums and the Web Conference 2002’ in Boston, USA — the manager of the Information and Communications Technology section presented a paper on the evaluation of visitor experience of museum websites. This conference is the leading international forum for showcasing the best and most innovative examples of how museums are using the Internet to build audiences.

Use of technology

The Museum continues to develop its communications infrastructure to support innovative content delivery. In December, the Museum connected to the ICON optical fibre network, providing a high bandwidth connection to facilitate the broadcast and webcasting program.

The temporary exhibition, *To Mars and Beyond: Search for the Origins of Life*, deployed the fibre link to carry live satellite images from the ground station at Alice Springs operated by GeoScience Australia. In a first for Australian museums, visitors to this exhibition were able to view real time images from satellites orbiting 800 kilometres above the Australian continent.



New systems development will also improve access to the Museum’s collections and extend access to resources available online. A digital media repository to store image and video assets was tested and deployed in December, and scoping and specifications were completed for a new collections and exhibition information management system which is now ready to be implemented in 2002–2003.

A number of small databases were developed to improve business efficiency and responsiveness, including one to record visitor comments and suggestions.

The Webhound web traffic analysis tool, provided by one of the Museum’s sponsors, SAS, allows the Museum to track and understand how its website visitors are using the site. Analysis of this data enables the Museum to continuously improve the design and content of the Museum’s website, www.nma.gov.au.

Visitation to the website increased significantly following the opening of the Museum and that growth was sustained in 2001–2002. There were 14.7 million website ‘hits’ during the year which represented 310 000 separate visits to the website and there was also a significant increase in first time visits. Traffic analysis using the Webhound tool will enable the Museum in the future to conduct in-depth analysis of the visitor experience online.

Visitation numbers and trends

A key success indicator of any museum is its annual visitation. In its first full year of operation, planning for the Museum was based on a visitor number of 500 000. Visitation exceeded expectations with the Museum experiencing 903 402 visits in 2001–2002.

Visitation comprises visits to the permanent exhibition galleries, the major temporary exhibitions, public programs and to events and functions at the Museum. School visitation is included in the permanent and temporary exhibition numbers although it should be noted that approximately 82 400 students participated in booked school programs during the year.

LOCATION	NUMBER OF VISITORS
Permanent exhibitions	643 543
Temporary exhibitions — Acton	116 192
Travelling exhibitions	82 508
Public programs	26 290
Venue hire events	34 869
Total	903 402

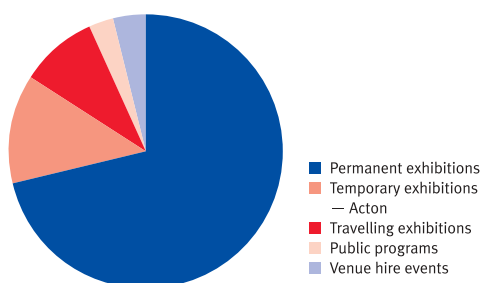

The Museum’s monthly visitor pattern is broadly similar to the other major cultural institutions located in Canberra. The following graph shows the trend for monthly visits to the permanent exhibitions of the Museum at Acton between July 2001 and June 2002.

Visits to the permanent exhibition at Acton

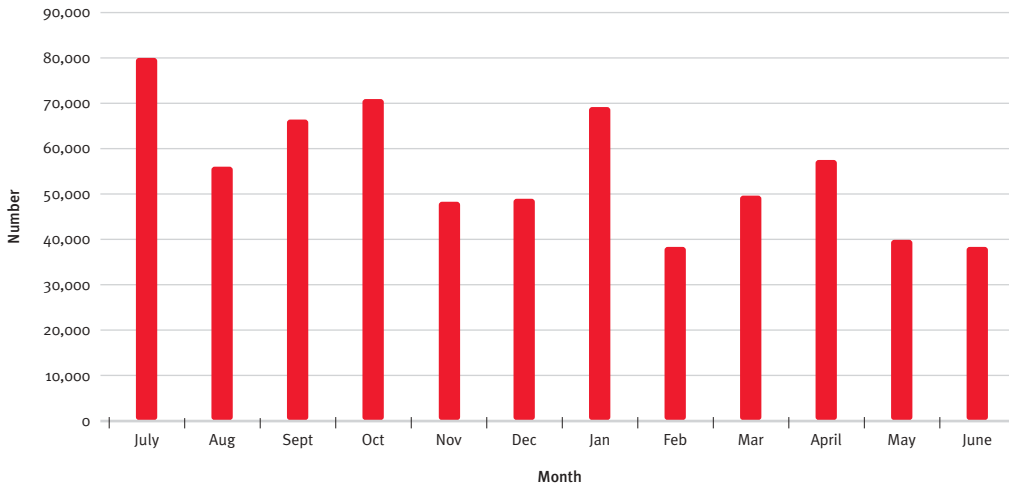

Visitor feedback

As part of its commitment to diversity of programs and quality of service and facilities, the Museum has actively sought comment from visitors. These comments were gained through formal surveys, written feedback and informal comment to the visitor services staff. Visitors are also invited to provide comment electronically to an email address, information@nma.gov.au on the website.

The main survey tool was a questionnaire addressed this year by 4000 visitors. Standard questions designed to elicit visitor demographics, satisfaction levels and tourist preferences were supplemented at different times by questions relating to marketing initiatives and the perceptions of temporary exhibitions. Key features were:

- ▶ 40 per cent of visitors are in the 35–55 age group
- ▶ 33 per cent of visitors are in the over 55 age group
- ▶ 20 per cent of visitors are in the 21–35 age group
- ▶ 7 per cent of visitors are in the under 20 age group
- ▶ 42 per cent visit as a family group
- ▶ 33 per cent of visitors are from Canberra and local environs
- ▶ 60 per cent of visitors are from other areas of Australia, in particular Sydney and regional New South Wales
- ▶ 7 per cent of visitors are from overseas
- ▶ the average length of a visit is three-and-a-half hours
- ▶ 90 per cent of visitors recorded a satisfied to very satisfied visit.

The survey also highlighted disappointing aspects associated with visits to the Museum, including:

- ▶ wayfinding and signage within the Museum building (response by 18 per cent of surveyed visitors)
- ▶ confusing layout of exhibition modules (11 per cent of surveyed visitors) coupled with the lighting of some exhibits being too dark (10 per cent of surveyed visitors)
- ▶ limited car parking during school holidays (10 per cent of surveyed visitors).

Visitors continued to identify in positive terms the Museum building's architecture (29 per cent of surveyed visitors), the sense of open spaces surrounding the Museum building (23 per cent of surveyed visitors) and the modern style of the exhibitions and facilities (14 per cent of surveyed visitors). Importantly, visitors claimed that they learnt about new aspects of Australia's history from the exhibitions and programs.

In view of the large number of visitors aged over 65 years, the Museum has embarked on a two-part study of older visitors as a key audience segment. The first part of the study which examined older people's use of their leisure time and museums was undertaken by Environmetrics Pty Ltd in collaboration with the Australian Museum, Sydney. The outcomes of this research study will inform a second study to be undertaken next year to focus on the development of public programming to attract older visitors, as well as associated access issues.

Collection development and management

Acquisitions and accessioning of collections

For the last three years, the Museum's focus has been on servicing the needs of the permanent exhibitions in the lead up to its opening. However, this year the Museum began a renewed acquisitions program and, in conjunction with Council, re-established its Collections Committee. Ninety-three collections were approved by Council, many of these being acquired as a result of public donations.

Some of the important acquisitions to the National Historical Collection during the year included:

- a copy of the Jerilderie letter and glass slides associated with bushranger Ned Kelly and purchased at Christie's Auction
- a T-model Ford truck converted to promote Aeroplane Jelly in the 1980s, donated by McCormick Foods Australia
- items from the original set of the *Play School* children's television program which were transferred from the Australian Broadcasting Corporation
- a fourth collection donated by Winifred Hilliard of textiles, prints and other items related to her time at Ernabella Mission
- thirteen early Hermannsburg watercolour paintings, including one of the last watercolours painted by Albert Namatjira before his death in 1959
- a pack saddle and other items made and used by the Snowy Mountains hermit, trapper and miner Charles Carter, for trapping and holding brumbies
- a 1950s style cape made from platypus pelts from the RC Noakes Collection
- a contemporary tapestry by Janet Brereton, recognised as one of Australia's leading textile artists.

In response to the Christmas/New Year 2001–2002 bushfire crisis, the Museum began a targeted program of collecting bushfire and firefighting items. This commenced with a bushfire forum held at the Museum in February and items collected to date include firefighting uniforms and equipment used to fight bushfires.

During the year, the Museum provided 1181 objects with control numbers, including the documentation of the object's physical description, a digital identification image, and a barcode tag for location and movement purposes.

From the Museum's Australian Institute of Anatomy, 2500 wet specimens collection, 670 items had their documentation updated, including an accession number, a digital image, a barcode label and a conservation survey. This project is approximately 25 per cent complete, with a similar number of wet specimens planned to be updated next year.

A list of Museum acquisitions approved by Council during 2001–2002 is in Appendix 8.



Beata Tworek looks at the Open Collections display

George Serras

Collection storage

The closure of the former Department of Administrative Services storage facility in Oaklands, New South Wales, required the relocation of a number of large technology objects to the Museum's storage facilities in Canberra. These included a 35-ton dockyard steam hammer, an old boiler unit from the Paddle Steamer *Enterprise*, the Randwick Totalisator machine and the 26 free-standing units which make up a very early and former Department of Defence computer.

Audit and documentation of the Museum's object movement and storage crates commenced to determine the number and type of crates the Museum has for the transport and movement of its collections.

This has involved taking dimensions, barcoding, arranging repairs and creating a spreadsheet that links custom built or packed crates with their related object or collection. Approximately 60 per cent of this project was completed during the year and the remainder will be completed in 2002–2003. The final result will be a comprehensive list and description of the Museum's crates for future exhibition and transport tasks.



Registration staff Pat Coen and Karen Peterson barcode the return of Museum objects after an exhibition in Buenos Aires

George Serras

Public access to the Collection in storage

Public access to the repositories and Collection was provided to researchers, consultants and those involved in the Museum's new artist-in-residence program.

Access to collections not on display at the Museum included repository tours for the Museum's volunteers and Friends of the National Museum, as well as access to the Museum's historic vehicles for specialist interest groups such as the Mercedes Benz Club.

Duty curator

The duty curator scheme was established in 2001 in response to the growing number of collection offers as well as general inquiries about the Museum's collections and exhibitions. Specialist collection staff are rostered in the scheme to provide the first point of contact with the general public, thereby providing them with direct access to specialist knowledge. This scheme is proving most popular, and within this first year of its operation received 282 collection offers, of which 27 were accepted and 81 were carried over for consideration next year. The duty curators also responded to more than 500 general inquiries about the Museum's collections and exhibitions.

Conservation

The focus of the conservation program this year shifted from the treatment and installation of objects to assessing the Museum's ongoing requirements for exhibition delivery and collections maintenance.

Approximately 1100 objects were assessed and treated in the Museum's laboratories and large technology workshop. Significant treatment projects included major work on the Crossley and Delaunay motor vehicles, the wet specimen collection, the Von Mueller collection of botanical specimens, and the Beth Dean and Bodenweisser collections of dance costumes.

Environmental monitoring and maintenance programs were set up for objects on exhibition at the Museum and in storage at the repository in the Canberra suburb of Mitchell. Collection emergency and risk management strategies were implemented, including:

- the removal of asbestos from Museum objects
- a hazardous contents assessment of the Collection
- the ongoing updating and monitoring of the Museum's counter-disaster plan.

Work commenced on the development of strategies for the storage of the collections and a survey conducted to assess conservation service and delivery requirements and standards. Results will be used to revise the conservation policy and strategic plan for the collections.



George Serras

Collector Adrian Luck joins curator David Kaus in the Museum's Open Collection area

The Museum's two-year bark painting research program, a joint venture with the University of Canberra and the National Gallery of Australia which began in 1999–2000, continued on schedule and was completed during the year. The final results were disseminated at a workshop conducted at the Museum and will provide a valuable resource for the development of preservation strategies for bark painting collections within the Museum and other institutions.

Work continued on the Museum's collaborative partnership with the Australian War Memorial, the University of Canberra, the Australian National University and James Cook University on developing a corrosion inhibitor for use in large technology object preservation. A significant project outcome during the year was the publication of a research paper in *Conservation Science*, in May, which will result in conservators around the world using low-toxicity inhibitors for metals conservation treatments.

The vehicle oils additive project which commenced last year and is being undertaken in collaboration with the University of Canberra and the private sector is progressing with positive results. The outcome is expected to prolong the useful life of vehicles in museums.

A new project was established in collaboration with the Centre for Forensic Science at the Canberra Institute of Technology to investigate methods of DNA fingerprinting animal tissue preserved in formalin solutions. The study has potentially useful outcomes in authenticating formalin preserved biological specimens and for individualising tissue remains.

A major grant from the J Paul Getty grant program was awarded to the Australian Institute for the Conservation of Cultural Materials for a series of masterclasses in July 2002 to train photographic conservators in Australia. The partners in the project are the National Museum of Australia, ScreenSound Australia, the National Gallery of Victoria and the University of Canberra. Funding from this prestigious organisation will lead to conservators better preserving the invaluable and sometimes fragile collections of Australian photography.

Recording of the collections

There are approximately 60 000 collection records available on the Museum's interim electronic collections database, Collection on Filemaker (CoFi), and during the year approximately 8000 additional records were made available to staff electronically. A scoping study was undertaken to identify requirements for a comprehensive collections management system. This work is expected to continue in 2002–2003.

Barcoding technology continues to be the Museum's preferred method for object location and movement control. Almost 16 000 objects this year were given a barcode tag which enables the object's details to be scanned to any predetermined location for storage management and retrieval.

Exhibition management

The management of the permanent and temporary exhibitions at Acton involved staff across the content development, registration, conservation, publication and front of house areas of the Museum. All were involved in the changeover of more than 185 objects in the permanent exhibitions, including loans that had reached the end of their loan agreement and other objects from the Museum's collections.

The major changeover project was the deinstallation of the Haddon collection of 49 Torres Strait Island artefacts borrowed from the University of Cambridge Museum of Archaeology and Anthropology for the Museum's opening. Collected a century ago by anthropologist AC Haddon,

the exhibition travelled to the Cairns Regional Gallery for display in Cairns until it returns to Cambridge in September 2002. The Hon. Matt Foley MLA, Queensland Minister for Employment, Training and Youth and Minister for the Arts, opened the exhibition together with the Chairman of the Torres Strait Regional Authority and the Director of the National Museum.

Another changeover achievement was the replacement of all large textiles and weavings in the Ernabella section of the First Australians gallery. This involved replacement of all fragile textiles on display with other examples from the Museum's extensive Ernabella collection. The Museum is committed to keeping exhibition content in the permanent galleries fresh, as well as observing the recommended conservation display times for materials.

Organisations and institutions to which objects from the Museum's collections were lent during the year are listed in Appendix 9. Objects lent to the Museum during the year are listed in Appendix 10.

Repatriation program

The Museum's Aboriginal and Torres Strait Islander collection includes human remains and sacred/secret objects, largely derived from the collections originally held by the former Australian Institute of Anatomy. These collections were transferred to the Museum in 1984.

While the Museum has not actively sought to acquire either human remains or sacred objects, it is the legally prescribed authority under the *Aboriginal and Torres Strait Islander Heritage Protection Act 1984* for remains and objects referred to the Minister. The Museum has always ensured that the management of this material has been strictly controlled by detailed policies and handling guidelines to ensure that these collections are cared for in a culturally sensitive and appropriate manner.

Established in 2000–2001 as part of a government program to return human remains to the relevant Aboriginal communities, the Museum's Repatriation program is funded by the Museum, the Aboriginal Torres Strait Islander Commission and the Return of Indigenous Cultural Property Program, an initiative of the Cultural Ministers' Council.

Over 70 Aboriginal and Torres Strait Islander communities and representative organisations have been contacted since the section's establishment and advised of remains and sacred objects held by the Museum. As a result of this program of consultation, five sets of human remains were this year returned to Aboriginal communities. Approximately 240 sets of ancestral remains were also prepared for return to communities in South Australia and the Northern Territory in the near future.

Collection deaccessioning

There were no collection objects receiving final endorsement by Council for deaccessioning during the year.

Valuation of the National Historical Collection

Valuation of the Collection is usually reviewed every three years and the last valuation was conducted at 30 June 2000 when it was valued at \$128.286 million, including the Library collection valued at \$2.413 million.

Throughout the year, valuations are arranged for objects donated to the Museum under the Commonwealth Government's Cultural Gifts Program. This scheme is managed by the Department of Communications, Information Technology and the Arts. During the year, a survey of the collection was undertaken for the Western Australia Department of Culture and the Arts as part of its feasibility study on collection valuations.

Photography

The photographic unit continued to provide images for a diverse range of audiences and purposes and photographed significant public and corporate events associated with the Museum. Over 6100 individual images were produced.

Three feature projects were:

- ▶ providing a photographic record for the Museum's cultural festival, Tracking Kultja: The National Aboriginal and Torres Strait Islander Cultural Festival in October. These images were used for collection and event documentation and marketing activities
- ▶ undertaking a major time lapse photographic project in the Museum precinct running over 32 hours with an image captured every ten minutes. The images have been used for sponsorship and marketing campaigns
- ▶ a photographic documentation project of the exhibition, *Mother's Art*, for placement in the permanent exhibition spaces.

Accountability and management



George Serras

STATEMENT ON GOVERNANCE

The National Museum of Australia guides the delivery of its outputs through its corporate governance framework as well as through a number of management initiatives and other corporate activities.

Legislative framework and portfolio structure

The Museum's key corporate governance and accountability legislation include:

- ▶ the *National Museum of Australia Act 1980*, which established the Museum as a Commonwealth statutory authority, and the National Museum of Australia Regulations
- ▶ the *Commonwealth Authorities and Companies Act 1997*, which provides a single set of core reporting, auditing and accountability requirements for directors of Commonwealth authorities such as the National Museum of Australia. It deals with other matters such as banking and investment and the conduct of officers. It also states that directors are responsible for the preparation and content of the report of operations in accordance with the Finance Minister's Orders
- ▶ the *Public Service Act 1999* which covers the powers of the Director of the National Museum in relation to the management of human resources.

The functions and powers of the Museum are in Appendix 2.

The Museum's chain of reporting and accountability to the Government at 30 June 2002 was:

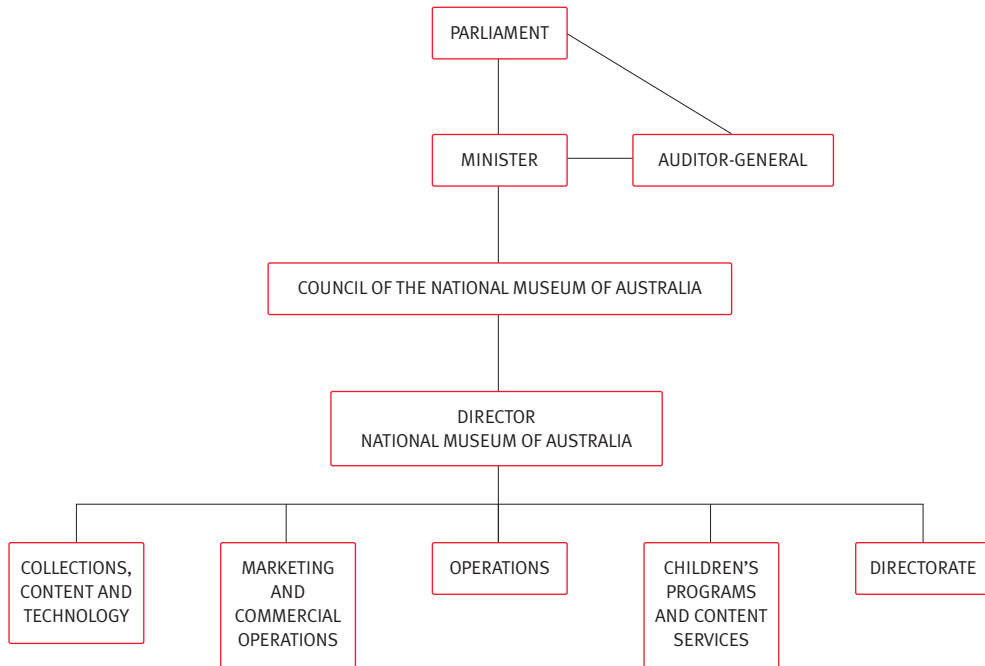



Dean Gollia

The Council of the National Museum of Australia (left to right): David Barnett, Marcus Besen, Ron Webb, Dawn Casey, Andrew Reeves, Tony Staley, Sharon Brown, John Thame, Cathy Santamaria. Absent: Christopher Pearson, Kenneth Roberts, Michael Sexton

National Museum of Australia Council and Committees

The Council of the National Museum of Australia is responsible for the overall performance of the organisation including the strategic direction and establishment of goals for management. The Council works with senior management in developing, executing, monitoring and adjusting the appropriate strategies. The *National Museum of Australia Act 1980* provides for a Council comprising a Chairman, the Director and not less than seven or more than ten members. All members are appointed by the Governor-General and, apart from the Director, are part-time and appointed for terms of up to three years, although terms of appointment can be extended. The Director is appointed for a period not exceeding seven years.

The current membership of the Council provides a mix of relevant skills and experience in the areas of business, financial management, museum management, print media, and government policy and administration. Remuneration for non-executive members is determined by the Commonwealth Remuneration Tribunal.

During 2001–2002, two members were reappointed to Council for a term of three years, one member retired and the terms of two members lapsed on 28 June 2002. The Council usually meets every two to three months and four meetings were held during 2001–2002. Details of Council members are in Appendix 1. The Executive Director, Arts and Sport, from the Department of Communications, Information Technology and the Arts attends Council meetings as an observer.

As part of its ongoing commitment to maximise its performance, enhance the quality of Council discussion and decision-making, and to ensure that it is kept up to date with Government changes to corporate governance responsibilities, the Museum provides Council members with corporate governance information as it becomes available, including Australian National Audit Office (ANAO) documents and guidelines.

The Council has policy and procedures for the disclosure and resolution of any matter which may give rise to actual or potential conflicts as a result of a matter to be considered by the Council.

Members are required to make the nature of that interest known at the commencement of a Council meeting and details of such disclosures are recorded in the minutes of the meeting.

During the year, members received a presentation by PricewaterhouseCoopers Legal on their current governance obligations and accountabilities under the *Commonwealth Authorities and Companies Act 1997* and related legislation. PricewaterhouseCoopers Legal are also in the process of preparing Museum-specific governance materials. During the year, Council members also took part in a strategic planning forum.

As the Museum focuses its collecting activities on servicing the needs of the permanent exhibitions as well as articulating future collecting directions, the Council agreed to re-establish a Collections Committee during the year for this purpose.

The Council also decided to establish two new committees to assist in the execution of Council responsibilities. The new committees were:

- ▶ an Exhibitions Committee to prepare a scoping process for a review of the Museum's exhibitions and programs
- ▶ a Development Committee to support the Museum's fundraising functions.

Details of all these Committees are in Appendix 1.

Executive management group

Day-to-day management of the Museum is guided by an executive management group comprising the Director and four General Managers.



George Seris

Director Dawn Casey (left) with General Managers Freda Hanley, Greg Andrews, Suzy Watson and Darryl McIntyre

INTERNAL AND EXTERNAL SCRUTINY

Internal audit

An external provider, PricewaterhouseCoopers, supplied internal audit services during 2001–2002. The major focus of the 2001–2002 program focused on an audit of the retail operations at the Museum, particularly inventory management and reporting.

External audit

The Australian National Audit Office (ANAO) continued to audit the Museum's annual financial statements. In addition to the interim and final audits of the financial statement program, the Museum participated in the ANAO's 2001–2002 Risk Management and Insurance audit. The outcomes of this performance audit will become available in 2002–2003.

Fraud control and risk management

The Museum's Fraud Control Plan will be reviewed in late 2002 to bring it into line with the *Commonwealth Fraud Control Guidelines 2002* which were issued in May 2002.

No cases of Fraud were detected during the year.

A risk management unit was established in August 2001 with a charter to review the Museum's risk management framework and to develop and promote the formal process of integrated risk management throughout the Museum. A cross-divisional risk management working group was formed in October 2001 which has been reviewing and evaluating the Museum's operational and safety risks. Comcover Risk Management Services provided training for the working group and also assisted the executive management group in reviewing the Museum's strategic risks. It is anticipated that the working group will continue to review the Museum's risk management plan at least twice a year.

Freedom of Information

The *Freedom of Information Act 1982* requires each Commonwealth Government agency to publish a statement setting out its role, structure and functions, the documents available for public inspection, and access to such documents. This statement is available in Appendix 11.

During 2001–2002 there were no formal requests made to the Museum for access to documents under section 15 of the Act.

Privacy legislation

The Museum provides information as required to the Privacy Commissioner for inclusion in the *Personal Information Digest*. No reports by the Privacy Commission under section 30 of the *Privacy Act 1988* concerning actions or practices by the Museum were received during 2001–2002.

Significant events

No significant events as defined by section 15 of the *Commonwealth Authorities and Companies Act 1997* have taken place during the year.

Formal decisions/notifications/Ministerial directions

There have been no judicial decisions or decisions of administrative tribunals that have had, or may have, a significant impact on the Museum's operations. There have also been no directions by the responsible Minister, or other ministers, or notification of general policies of the Government by the responsible Minister.

Legal actions

No legal actions were taken against the Museum during the year.

Ombudsman

No issues or matters about the Museum were referred to, or raised with, the Ombudsman.

Indemnities and insurance

The Museum is insured by the Commonwealth's self-managed insurance fund, Comcover. In consultation with Comcover, in 2001–2002 the Museum reviewed all insurance covers held to ensure appropriate coverage was maintained for the full range of Museum's operating activities.

Gold and Civilisation, the Museum's first temporary exhibition, continued to be covered by Art Indemnity Australia, the Commonwealth's Indemnity Scheme, while it was on display at the Melbourne Museum until 21 October 2001, and until all objects were returned to lenders.

The National Museum maintained insurance cover for Council members and officers' liability.

Service Charter

In accordance with the Government's commitment to improving the quality of customer service provided by Commonwealth departments and agencies, the Museum developed and introduced its Service Charter in 1998. The Charter is available in Appendix 12.

In order to reflect the new range of services and facilities offered by the Museum, it had been intended to review the current Charter in the light of operational requirements following the Museum's opening to the public. Although this review has not yet been completed, a revised Service Charter will be put in place by the end of 2002 and will be in line with the *Client Service Charter Principles* as set out by Government.

During 2001–2002, the Museum received more than 2000 written comments from visitors regarding its services, programs, exhibitions, the building and facilities. Feedback ranged from compliments, to suggestions, to queries and opinions. Most of the negative comments related to the lighting or the size of the text labels in the exhibition areas. Positive comments were mostly in regard to exhibition content and the friendliness of visitor services staff.

Processes were put in place so that all visitor feedback was responded to in writing where addresses were provided. A visitor feedback database was also established which allows regular reporting and monitoring. It is also a useful tool for the identification of where changes in processes are required.

Environmentally sustainable development

In accordance with section 516A of the *Environmental Protection and Biodiversity Conservation Act 1999*, government agencies have been required since 2000–2001 to include in their annual reports

a section detailing the environmental performance of the organisation and the organisation's contribution to ecologically sustainable development.

The Museum recognises the importance and effect of its activities on the local Canberra area and took a number of steps during 2001–2002 to contribute to the protection and improvement of the local Acton Peninsula environment. These initiatives included:

- ▶ participation in the Lower Sullivan's Creek Catchment Ecological Survey to develop a bio-diversity management plan for the lower Sullivan's Creek catchment area. The Museum, in partnership with the Australian National University, Australian National Botanic Gardens, CSIRO Black Mountain, Environment ACT, Lower Sullivan's Creek Catchment Group and the National Capital Authority, is contributing both expertise and funding to this locally significant project
- ▶ in conjunction with the National Capital Authority, the Museum has contributed to the protection of culturally significant sites on Acton Peninsula such as the protection of heritage-listed trees
- ▶ providing local arboreal mammals displaced by the Museum's activities with alternative homes on Acton Peninsula to ensure the Museum's impact on local wildlife is minimised.

On a broader ecological scale, the Museum has continued its commitment to resource conservation. This has been achieved through improved energy management and the implementation of a number of sustainable resource use initiatives. Examples of these initiatives include:

- ▶ in association with ActewAGL, the Museum has been investigating the possibility of significant energy savings through the streamlining of lighting and plant equipment control. The Australian Greenhouse Office has provided support for this process and it is anticipated that significant energy savings will be made in the 2002–2003 financial year
- ▶ use of a recycling program which includes paper, toner cartridge and glass/plastic bottle recycling in administration areas
- ▶ ensuring that all cleaning chemicals used by the Museum's cleaning contractors meet the specification for AS/ANZ ISO 14001:1996 — *Environmental Management Systems: Specification with guidance for use* and AS/ANZ ISO 14004:1996 — *Environmental Management Systems: General guidelines of principles, systems, and supporting techniques*.

The Museum's intention is to develop an Environmental Management Plan (EMP) in the coming year. This plan will incorporate air quality management, biodiversity management, community and staff education, energy management, waste management and water management. The EMP will recommend generic guidelines for all Museum activities to reduce its environmental impact and promote efficient use of resources.

The Museum's commitment to a sustainable environment both locally and nationally is also evident through its exhibition content and education programs. The Tangled Destinies gallery, the First Australians gallery and specific education programs promote environmental awareness to those who visit the Museum.

Disability strategies

In accordance with the Government's requirements, the Museum's performance during the year in the implementation of the Commonwealth Disability Strategies is set out below.

In 2001–2002, the Museum completed the development of its 2001–2004 Disability Action Plan for staff and customers. The plan was developed in accordance with the Commonwealth Government's Disability Strategy and will be reviewed over the life of the plan. The Strategy complements the Museum's Workplace Diversity Plan.

The Museum as an employer

PERFORMANCE INDICATOR	PERFORMANCE ACHIEVED IN 2001–2002
<ul style="list-style-type: none"> Employment policies, procedures and practices comply with the requirements of the <i>Disability Discrimination Act 1992</i> 	<ul style="list-style-type: none"> 100% of employment policies, procedures and practices met the requirements of the <i>Disability Discrimination Act 1992</i>
<ul style="list-style-type: none"> Recruitment information for potential job applicants is available in accessible formats on request 	<ul style="list-style-type: none"> 100% of recruitment information is available in electronic format 100% of recruitment information is available in hardcopy format and large print
<ul style="list-style-type: none"> Agency recruiters and managers apply the principle of ‘reasonable adjustment’ 	<ul style="list-style-type: none"> Recruiters and managers were provided with information on ‘reasonable adjustment’ in 2001–2002 and this will continue on an annual basis
<ul style="list-style-type: none"> Training and development programs consider the needs of staff with disabilities 	<ul style="list-style-type: none"> Training and development programs which considered the needs of staff with disabilities increased from 50% in 2000–2001 to 100% in 2001–2002
<ul style="list-style-type: none"> Training and development programs include information on disability issues as they relate to the content of the program 	<ul style="list-style-type: none"> Where relevant to the content of the program training and development, programs include information on disability issues. For example, training for visitor services hosts includes up-to-date information on the needs of visitors with disabilities
<ul style="list-style-type: none"> Complaints/grievance mechanism, including access to external mechanisms, in place to address issues and concerns raised by staff 	<ul style="list-style-type: none"> Workplace Agreement and Service Charter provide these mechanisms

The Museum as a provider

PERFORMANCE INDICATOR	PERFORMANCE ACHIEVED IN 2001–2002
<ul style="list-style-type: none"> Mechanisms established for quality improvement and assurance 	<ul style="list-style-type: none"> Focus groups sourced from the community used to review program and service delivery Evaluations of visitor experiences conducted regularly and summarised monthly During Hearing Awareness Week storytelling sessions with Auslan interpretation held for school age children with hearing impairment and their families Hearing induction loops and touch trolleys available in various public areas of the Museum Projects have been identified to develop further activities and services with hearing and vision impairment Working group has been established to examine access issues for visitors with physical and intellectual disabilities
<ul style="list-style-type: none"> Established service charter that specifies the roles of the provider and consumer and service standards which address accessibility for people with disabilities 	<ul style="list-style-type: none"> Service Charter in place specifying the roles of the provider and consumer, and service standards that address accessibility for people with disabilities

PERFORMANCE INDICATOR	PERFORMANCE ACHIEVED IN 2001–2002
<ul style="list-style-type: none"> Complaints/grievance mechanism, including access to external mechanisms, in place to address issues and concerns raised about performance 	<ul style="list-style-type: none"> External mechanisms for complaints/grievances covered by Australian Standards AS4269–1995. Museum specific mechanisms under review for inclusion in Service Charter which will be revised in 2002–2003

The Museum as a purchaser

PERFORMANCE INDICATOR	PERFORMANCE ACHIEVED IN 2001–2002
<ul style="list-style-type: none"> Publicly available information on agreed purchasing specifications are available in accessible formats for people with disabilities 	<ul style="list-style-type: none"> Publicly available information regarding purchasing specifications is available in electronic and hardcopy formats Big print available on request
<ul style="list-style-type: none"> Processes for purchasing goods or services with a direct impact on the lives of people with disabilities are developed in consultation with people with disabilities 	<ul style="list-style-type: none"> Focus groups sourced from the community used to review proposed and existing program and service delivery
<ul style="list-style-type: none"> Purchasing specifications and contract requirements for the purchase of goods or services are consistent with the requirements of the <i>Disability Discrimination Act 1992</i> 	<ul style="list-style-type: none"> Specifications and requirements consistent with the requirements of the Act
<ul style="list-style-type: none"> Publicly available performance reporting against the purchase contract specifications requested in accessible formats for people with disabilities is provided 	<ul style="list-style-type: none"> Publicly available performance reporting is available in electronic and hardcopy formats Big print available on request
<ul style="list-style-type: none"> Complaints/grievance mechanisms, including access to external mechanisms, are in place to address concerns raised about the providers' performance 	<ul style="list-style-type: none"> The Service Charter provides these mechanisms

Occupational health and safety (OHS)

With the Museum's opening to the public, the increase in visitors, staffing and volunteer numbers resulted in a changed profile of occupational health and safety risk.

The Museum established a framework to ensure integration of health and safety management into daily business operations including:

- a Statement of Commitment to Occupational Health and Safety in the Museum signed by the Museum's Director and the Community and Public Sector Union in September 2001 acknowledged the Museum's ongoing commitment to the health and safety of staff, volunteers, visitors and contractors
- in February 2002, the Museum appointed an ongoing full-time safety and risk manager to provide expert advice and facilitation on safety and health related issues to management and all staff

- ▶ site safety teams comprising the health and safety representative and two other staff members were established at each Museum site. All team members have been formally trained in hazard identification and risk assessment and will work with the Museum's safety and risk manager to identify hazards, assess their risks, and advise on appropriate corrective measures. Site safety teams will undertake a rolling inspection program across all of the Museum's sites
- ▶ the appointment of trained health and safety representatives, fire wardens and first aid officers in all Museum buildings
- ▶ the implementation of an ongoing OHS training program for staff and volunteers.

The Museum conducted a safe operation to remove loose asbestos material from a number of objects in the National Historical Collection. This operation was conducted over a week by a qualified and licensed asbestos removal company. Independent air quality monitoring was performed throughout the work to protect the health of all personnel involved.

The Museum continuously monitors its safety performance. Where incident trends have emerged, efforts have been directed to identifying and assessing the relevant risks, and implementing control measures. For example, some minor accidents occurred outside the Museum building following its opening and corrective work was undertaken to reduce accident risk.

The number of incidents occurring during the year were as follows:

July	Aug.	Sep.	Oct.	Nov.	Dec.	Jan.	Feb.	Mar.	Apr.	May	June	Average
5	8	7	7	9	7	11	7	12	13	12	7	8.75

The higher than average number of reported incidents in January, March, April and May 2002 can be attributed to a varying combination of higher visitor numbers and wet weather conditions.

The graphs below show the nature of the reported incidents in 2001–2002, and their causes:

Category of incident

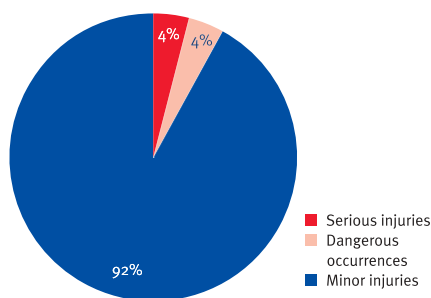

Causes of injury

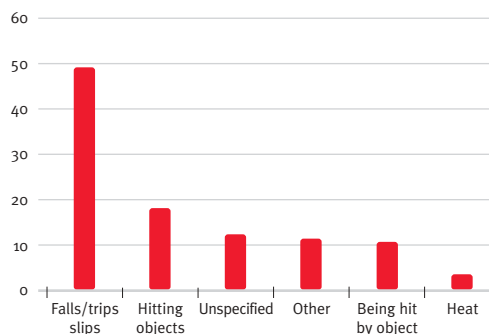

The Museum's Occupational Health and Safety Committee met quarterly during 2001–2002 to assist with the implementation of the framework and address operational issues affecting the whole of the Museum's activities.

A planned investigation was conducted by Comcare in November 2001 as part of its ongoing program of OHS investigations of Commonwealth Government departments and agencies. A significant proportion of the recommendations had been addressed by 30 June 2002 and it is envisaged that the remainder will be addressed by the end of the year.

There were no fatalities or provisional improvement notices recorded during the period. There were eight incidents reported under section 68 of the *Occupational Health and Safety (Commonwealth Employment) Act 1991*.

Advertising and market research

In accordance with reporting requirements contained in section 311A of the Commonwealth Electoral Act 1918, the total payment by the Museum to advertising and market research organisations in 2001–2002 was \$893 790 and comprised:

- ▶ advertising agencies \$348 362
- ▶ market research organisations \$144 612
- ▶ media advertising organisations \$400 816.

A detailed list is in Appendix 13.

OTHER ACCOUNTABILITY AND PLANNING MECHANISMS

Strategic planning

The Museum embarked on the staged development of a new five-year strategic plan. The development of the new plan draws on previously identified strategic priorities, the experience gained since the Museum's public opening as well as various evaluations and reviews recently undertaken by the Museum. The development process is being informed by extensive consultation involving a range of stakeholders. Input is being obtained through focus groups, consultation sessions, questionnaires, and planning sessions. Consultation is expected to be completed by the end of calendar year 2002.

Business planning

In recognition that there needs to be a strong relationship between an organisation's strategic plan and annual business plans, the Museum introduced an integrated business, project and risk management planning approach during the year. All business units are now expected to prepare business and project plans including the establishment of financial and non-financial targets. Once the Museum's new strategic plan is put in place, all planning within the Museum will be consistent and complementary.

The Financial Management Information System (FMIS) enhancements were also introduced allowing budgeting and reporting by business unit, project and sub-project across the organisation. Preliminary technological investigations were commenced to improve monitoring and reporting of project tasks and financial performance.

In 2002–2003, the Museum intends to enhance and integrate its risk management planning and reporting with its overall planning approach.

Evaluation and review

The Museum is committed to an ongoing process of evaluation and review to ensure the continued effective delivery of its programs and services to its customers and clients. During the course of the year, evaluations and reviews were conducted in the following areas:

- ▶ temporary exhibitions, *To Mars and Beyond: Search for the Origins of Life* and *Australia's Lost Kingdoms*
- ▶ communication technologies and information management
- ▶ funding and revenue options
- ▶ schools program
- ▶ asset management
- ▶ Museum shop
- ▶ front of house operations
- ▶ media coverage.

COMMERCIAL PERFORMANCE

Sponsorship and development

A number of activities were undertaken during the year to increase support in philanthropic donations, corporate sponsorships and partnerships to enable the Museum to enhance its programs.

In 2001–2002, the Museum received \$471 592 in cash and in kind sponsorship and donations, excluding its temporary exhibitions managed by Art Exhibitions Australia Ltd.

A review of the Museum's sponsorship proposals was undertaken with the rights and benefits broadened across the Museum rather than being product-related. An endowment fund program was established as the philanthropic vehicle for the Museum with the goal of achieving a capital base of \$60 million over 20–25 years in the medium term. Funds will be directed towards acquisition, conservation, education and exhibitions programs. The endowment fund will be launched in the major capital cities during August 2002.

A range of other new programs were also introduced, for example:

- ▶ the Director's Luncheon Program — aimed at increasing the level of knowledge of the Museum with corporate leaders particularly in Sydney and Melbourne and to establish ambassadors for the Museum beyond Canberra
- ▶ the Canberra Corporate Circle Program — designed to inform Canberra business leaders of the values and benefits of an association with the Museum for an annual fee. Supporters include KPMG and Adecco and a number of other companies are expected to join in 2002–2003
- ▶ a CD-ROM promoting the Museum's vision and introducing the core themes — produced for distribution to those parts of the corporate sector in Sydney and Melbourne which may not have first hand knowledge of the Museum.

Examples of sponsor-related activities that occurred during the year are:

- ▶ infomercials for the Museum's major sponsor SAS appeared on the Optiwave screen in the Hall resulting in greatly increased visitor recognition for the company. The company has the naming rights to the SAS Visions Theatre and it held many corporate functions and training sessions at the Museum



George Serrais

Visitor Liza Stephens and son Monte go shopping at the Museum

- ▶ a competition supported by Cadbury Yowie, the presenting rights sponsor for *Australia's Lost Kingdoms*, and Rydges Hotels was linked to the exhibition. Cadbury also provided prizes and contributed to the children's and schools education programs
- ▶ Rosemount Estate Wines (Southcorp) continued to support the Museum with products for official events and openings
- ▶ substantial sponsorship for the *To Mars and Beyond: Search for the Origins of Life* exhibition by the principal sponsor, Sun Microsystems. Other major sponsors were Fujitsu, Ball Solutions Group, Singapore Airlines, Accor and BHP Billiton. Support was also received from the Department of Defence, Science and Technology, Geoscience Australia and the Bureau of Meteorology. The French Government also provided generous assistance
- ▶ assistance by Qantas with airfares for students to participate in the Talkback Classroom program
- ▶ provision of accommodation by Rydges Hotels and Doma Hotels Canberra
- ▶ the Myer Foundation provided support for the Museum to develop its Eternity exhibition for touring regional Australia.

A full list of sponsors is in Appendix 14.

Merchandising and retail services

Merchandising and retail services provide opportunities for the Museum to raise revenue, enhance its broad educational role and supply visitors with a memento of their experience.

By 30 June 2002, the following retail sales trends had emerged:

- ▶ approximately 37 per cent of three-dimensional product directly related to the Museum's own logo and exhibitions
- ▶ Museum publications accounted for 7.4 per cent of product sold
- ▶ the wide variety and choice of books in both children and adult ranges continued to grow and books accounted for approximately 20 per cent of stock holding, with sales of 18 per cent achieved
- ▶ Aboriginal and Torres Strait Islander products continued to sell well with the most receptive audience being clients from the United States of America and Europe, in particular Germany
- ▶ mail order and trade sales continued to grow and at the end of the year the total value was \$24 000
- ▶ approximately 20 per cent of the Shop's visitors, some of whom were repeat visitors, came from interstate destinations.

Despite total sales of \$1.2 million, including \$315 000 derived from special exhibitions merchandise, the Shop reported a disappointing 3 per cent loss for 2001–2002. In view of this, the Museum sought external expertise to review the retail operations with a view to improving financial performance and ensuring that a net profit target agreed with the Government would be met for the coming 2002–2003 year. The review was undertaken jointly by Ernst & Young and the Brackenbury Group, who provided the Museum with a strong mix of retail expertise, including financial analysis, retail benchmarking, inventory management, retail reporting, merchandise policy, range planning, physical shop layout and marketing expertise. The objectives of the review were to examine and report on:

- ▶ overall operations and performance of the Shop since opening
- ▶ retail staff structures
- ▶ other operating expense levels
- ▶ management reporting
- ▶ merchandise policy and physical shop layout.

Benchmarking against industry standards and competitors was undertaken as part of the review.

The recommendations of the review were accepted by the Museum and will be implemented early in 2002–2003. Other measures will also be taken by the Museum such as the creation of new markets through mail order, e-commerce and licensing agreements.

Venue hire

In conjunction with the Hyatt catering team, use of the Museum's facilities for venue hire proved to be a highly successful area of commercial operation in the Museum's first full year of operation. More than 760 private functions were attended by approximately 75 000 people for a range of events such as banquets, cocktail parties, launches and seminars. This resulted in an additional \$200 000 increase in the Museum's estimated income from venue hire.

To reach new markets and promote the Museum venues to the convention industry nationwide, the Museum commenced the development of a five-year sales and marketing strategy. This will be completed and implemented in 2002–2003.

FINANCIAL PERFORMANCE

An overview of the National Museum's financial performance for the 2001–2002 financial year is provided below. The National Museum's financial statements commence on page 75 and the resource summary of output prices is provided on page 14.

Resources, estimates and outcomes

The Museum's appropriation for 2001–2002 was \$62.552 million, which was provided by the Government to continue the development of the Museum's operations following opening of the new Acton facility in the prior year.

The table below indicates the estimates approved by the Minister and the outcome in terms of actual expenditures for 2001–2002.

	Budget 2001–2002 \$'000	Actual 2001–2002 \$'000	Budget 2002–2003 \$'000
Employee expenses	12 360	10 823	11 652
Administrative and other operating Expenses	29 879	29 342	29 714
Capital use charge	29 313	29 326	28 233
Less revenue from independent sources	-4000	-3205	-2104
Net Resources Used	67 552	66 286	67 495

Statement of financial performance

The statement of financial performance discloses an operating surplus for 2001–2002 of \$25 591 596 (2000–2001: \$140 223 950). This result includes income from Government for Capital Use Charge of \$29.313 million. If the Capital Use Charge income is removed, the underlying operating result in the Statement of Financial Performance would be a deficit of \$3.721 million.

Appropriation revenues from Government increased by \$26.513 million from \$36.039 million in 2000–2001 to \$62.552 million in 2001–2002. The variation included a \$13.897 million increase in Capital Use Charge funding resulting from the impact of the new building on total asset valuation, \$4 million supplementation for foregone admission fees, and increased depreciation funding.

Total expenses increased by \$10.343 million from \$29.822 million in 2000–2001 to \$40.165 million in 2001–2002. The 35 per cent increase in costs over the prior year results from the impact of the first full year of operation of the new facility at Acton Peninsula. This included full year costs relating to security, cleaning, utilities, staffing, depreciation and information technology.

The underlying operating deficit for 2001–2002 was within the financial target set by Government of a maximum \$5 million underlying deficit for the year.

Statement of financial position

The statement of financial position discloses a decrease in the Museum's net assets of \$2.563 million, from \$259.171 million in 2000–2001 to \$256.608 million in 2001–2002.

A full revaluation and stocktake of non-Collection assets was conducted in 2001–2002. The revaluation and stocktake resulted in an asset write-down of \$1.443 million and an increase in asset revaluation reserve of \$1.171 million.

Cash at bank as at 30 June 2002 totalled \$3.534 million (2000–2001: \$2.449 million) and investments totalled \$12.153 million (2000–2001: \$6.0 million). The investments primarily comprise reserves for depreciation and employee provisions.

Statement of cash flows

Cash received for operating activities increased by 55 per cent in 2001–2002 due to the increased Commonwealth Appropriation.

Interest received during the year reduced from \$990 395 in 2000–2001 to \$486 856 in 2001–2002 due to a reduction in available investment funds throughout the year. The reduction in investment funds resulted from changes to funding arrangements for the Capital Use Charge which were introduced by the Government on 1 July 2001.

Recoveries of Goods and Services Tax increased by 140 per cent in line with increased supplier payments resulting from full year operations at the new Acton Peninsula site.

Capital Use Charge paid during the year totalled \$28 614 000, which comprised the payout of the accrual for 2000–2001 of \$103 000, and provisional payment for the 2001–2002 year of \$28 511 000 in June 2002.

MANAGEMENT PERFORMANCE

Consulting and contracting services

The Museum contracts out, on a competitive basis, services for catering of the facility, cleaning, internal audits, information technology hardware and support, security, media, and transactional banking.

The total number of consultancy services provided to the Museum in the period 2001–2002 was 109. The total value of these consultancies amounted to \$1.695 million. Major services involved exhibition management, program evaluation, market research, information and communication technologies and financial services.

Facilities management

In conjunction with the Acton Peninsula Alliance, the Museum successfully resolved defects through the twelve months' defects liability period for the Acton facility. At the end of 2001–2002, there were only three issues still being addressed, and it is expected these will be completed by December 2002. All warranty issues were successfully addressed and some minor retrofit works were undertaken to improve functionality within the building.

The Museum's cleaning contractor, Tempo Cleaning, was presented with the National Cleaning Certificate Award for 'best cleaned tourist attraction within the ACT and NSW' during the year by Kimberley Clark.



Dean Gollja

Facilities staff Dale Dummett and Barbara Burton examine the Museum's plant room

Implementation of the Museum's computerised maintenance management system was completed during the year. This enables full and systematic tracking and costing of all maintenance and repair activities undertaken at the Acton complex, as well as the programming of planned maintenance activities. The system will be extended during 2002–2003 to cover the Mitchell sites.

There were a number of staff relocations between the Acton administration building and Mining Industry House during the year as a result of some organisational changes and increased staff in some sections. In addition, the former Medical Superintendents residence at Acton Peninsula, leased from the National Capital Authority, was refurbished to provide office accommodation for 14 staff.

With the benefit of experience gained through operating the building, Facilities staff made significant contributions to the implementation of a number of Museum-wide initiatives. These included changes to wayfinding and signage within the Museum, the establishment of a programmed exhibition maintenance regime and the initiation of a specialised exhibition lighting maintenance program.

The development of the specifications, tender conditions and draft contract documentation for the facilities maintenance tender was a major component of the section's work in the latter part of the year. The tender is for integrated facilities maintenance for an initial period of five years, with options for up to a further five years based on performance, and is expected to be issued in July 2002.

The parking pressure experienced in the first few months after opening has lessened. In order to provide further parking options for visitors during peak visitation times, the Museum contracted ACTION buses to provide a no-fee shuttle bus service from carparks in the Civic area for Museum visitors. The free service was introduced in August 2001, and runs on a regular timetable each weekend and on public holidays. In November 2001, ScreenSound Australia agreed to participate in this arrangement on a cost-sharing basis.

Security

During the year, the Museum's security contractors successfully provided specialised security on 80 occasions for VIPs visiting the Museum. These visits were coordinated with the Australian Federal Police (AFP).

On five occasions, the Museum also assisted the AFP and the Attorney-General's Protective Security Coordination Centre by providing a 'live' venue for a number of their training courses.

Security arrangements at the Mitchell facilities were reviewed during 2001–2002 to determine the scope of works required to bring those arrangements in line with the high standard of security provided at the Acton complex. Subject to the availability of an externally provided connection to the ICON network, the resultant upgrade works are scheduled to commence in September 2002. As an interim measure, additional security patrols of the Mitchell sites are now being conducted.

Purchasing and asset management

The Museum's purchasing practices and procedures are consistent with the Commonwealth Procurement Guidelines and are also in accordance with the *National Museum of Australia Act 1980* and better practice principles.

The Museum's Asset Management Plan for management of the fixed plant and equipment assets has been developed with a 25-year outlook and provides a detailed cost plan over the next five-year period. It will be extended to cover the Mitchell sites by the end of December 2002.

Human resource management

Museum staff are employed under the *Public Service Act 1999* and their employment conditions are established under legislation applying to the Australian Public Service.

Museum staffing of 138 ongoing and 88 non-ongoing staff as at 30 June 2002 represents an increase of 23 staff or 20 per cent over the twelve-month reporting period. The tables below show the breakdown of staffing by employment category and division as at 30 June 2002.

STATUS	MALE	FEMALE	TOTAL
Ongoing full-time staff SES	1	1	2
Ongoing full-time staff non-SES	37	70	107
Ongoing part-time SES	0	0	0
Ongoing part-time non-SES	9	20	29
Non-ongoing full-time SES	2	1	3
Non-ongoing full-time non-SES	26	34	60
Non-ongoing part-time SES	0	0	0
Non-ongoing part-time non-SES	9	16	25
Temporary movements SES	0	0	0
Temporary movements non-SES	0	0	0
Total	84	142	226

The distribution of staff by Division as at 30 June 2002 is shown below.

DIVISION	ONGOING	NON-ONGOING	TOTAL
Directorate	9	1	10
Marketing and Commercial Operations	24	5	29
Operations	36	51	87
Collections, Content and Technology	49	26	75
Children's Programs and Content Services	20	5	25
Total	138	88	226

The limited timeframes for some exhibition-related projects at the Museum since opening has contributed to a requirement for a high proportion of non-ongoing jobs. Steps were taken during the year to reduce the number of non-ongoing jobs in the Museum by 17 per cent. In addition, by the end of the reporting period, selections had been completed to fill 56 visitor services host positions on an ongoing basis. This has reduced the number of non-ongoing staff to 29, a reduction of 72 per cent since 30 June 2001.

The Museum's project planning approach and the 2001–2002 Budget outcome will assist the Museum to further stabilise the requirement for non-ongoing jobs.

In late 2001, the Museum decided to develop new work level standards to assist with the classification of positions. The purpose of the new work level standards are to:

- ▶ provide a framework for consistent job classification and for preparing and/or reviewing job descriptions and selection criteria for Museum jobs
- ▶ be consistent with the Australian Public Service (APS) eight level classification structure to ensure that mobility across the APS is supported
- ▶ provide scope for future broadbanding under a workplace agreement, flexibility in designing the way work is done and remuneration paid, and to allow jobs to be designed which meet the needs of the Museum and of individual employees
- ▶ allow merit to remain a cornerstone of Museum staff selection processes
- ▶ to enable the Museum to base remuneration outcomes under future workplace agreements on both the inherent requirements of a job and the personal qualities brought to the position.

After a public tender process, a human resources consultancy firm, Yellow Edge Pty Ltd, was appointed in February 2002 to undertake the project. The consultant is required to benchmark against appropriate APS agencies and other cultural institutions to identify best practice approaches, and to develop standards that are consistent with the Museum's commitment to workplace diversity and equal employment opportunity. The project is expected to be completed in July 2002.

The organisation was also restructured during the year to adequately reflect experiences gained through its new operational environment. The structure of the Museum at 30 June 2002 is set out on the next page.

NATIONAL MUSEUM OF AUSTRALIA STRUCTURE — JUNE 2002

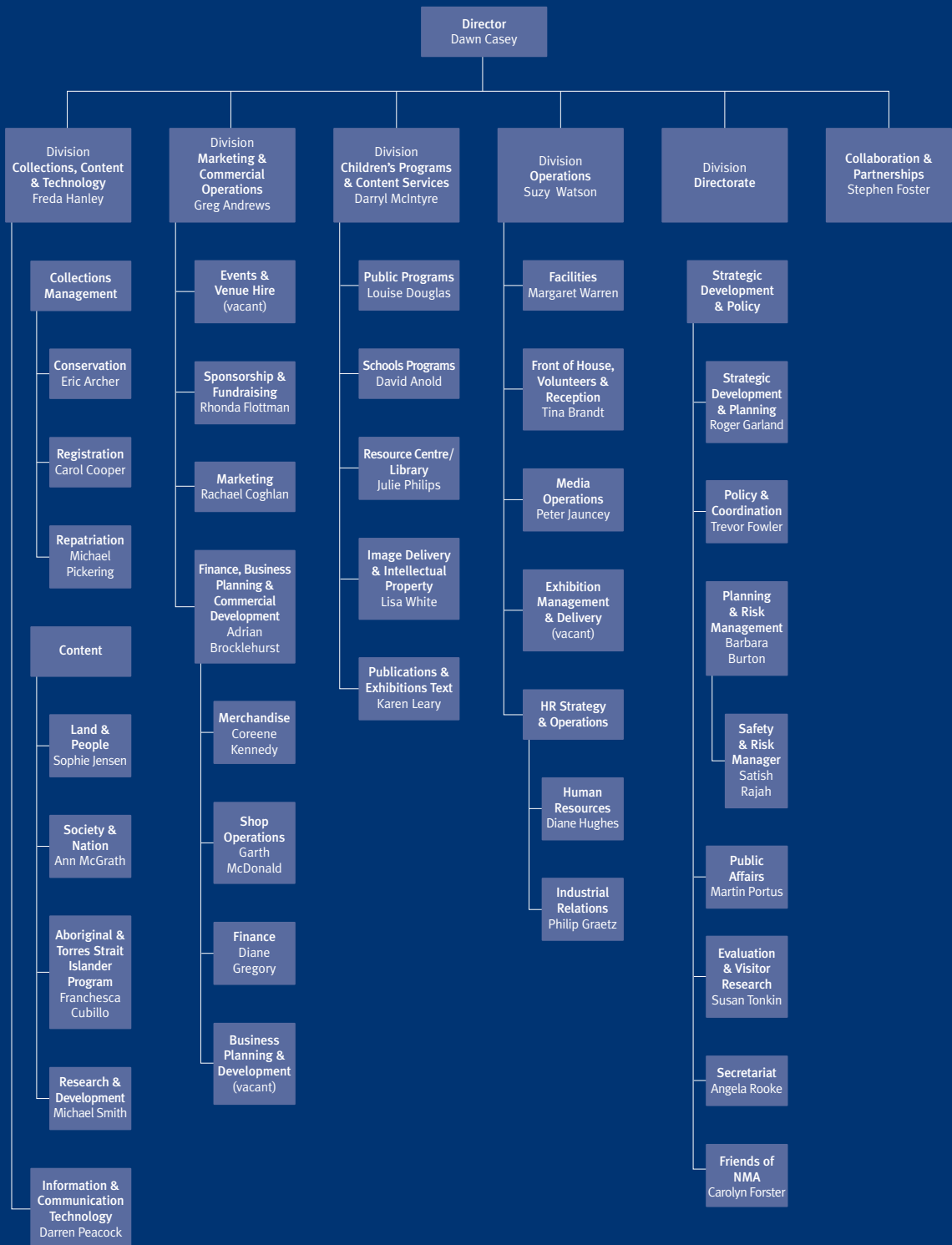

Recruitment

Workforce change and growth created a significant workload during the year with over 100 recruitment actions undertaken.

The major recruitment achievement during the year was recruitment of the ongoing team of visitor hosts. Advertisement of the ongoing positions were advertised in February 2002 and after a large number of inquiries, more than 200 people attended three public information sessions. From more than 300 applications, a short list of 200 applicants were selected to attend assessment centres which identified applicants with the requisite aptitude and skills for the positions. A total of 120 applicants were subsequently invited to an interview and 58 accepted ongoing positions as visitor hosts, to commence in early July 2002.

Filling vacant positions in the Information and Communication Technology section was another significant recruitment activity during the year. This followed the creation of new positions in line with the recommendations in the Museum's strategic review of communications technologies and information management.

Workplace diversity

Museum management recognises that, ideally, the Museum workforce would reflect the cultural diversity of contemporary Australian society. In particular, the Museum is keen for the public to be able to relate well with Museum staff encountered during their visit. The Museum seeks to maximise opportunities for people from diverse cultural and social backgrounds to work at the Museum. In addition to the national and local Canberra press, vacant positions are advertised in Indigenous and ethnic community publications. The Museum also seeks to identify and, subject to the application of the merit principle, remove unnecessary barriers to the recruitment of a diverse workforce.

As part of the Museum's commitment to developing and implementing sound management practices, a new workplace diversity plan was developed and implemented for the period 2001–2004. The plan is now included in the induction manual for all new employees. Progress on the implementation of the plan was reported annually to executive management and as part of the Public Service and Merit Protection Commission's State of the Service Report for 2001–2002.

As at 30 June 2002, Museum staff who identified themselves as being from target groups were:

GROUP	NUMBER OF STAFF
Person of Aboriginal or Torres Strait Islander descent	10
Person with a disability	4
Person from a culturally and linguistically diverse background	11
Women	142

Performance management

The Museum's performance management scheme, where managers are required to have agreements in place for all their staff, to undertake regular reviews and to identify areas requiring personal development, continued throughout the year. Occupational health and safety and workplace diversity are included as core skills within the performance management guidelines.

Human resource development

Individual staff members are encouraged to identify personal development requirements through their performance management agreements and business project planning discussions. Staff are also encouraged to develop their skills by participating in external development activities that are relevant to their fields of interest. These activities include the presentation of papers at conferences and seminars, undertaking research and publishing studies, as well as attending technical or professional workshops.

The National Museum of Australia (Opening Years) Agreement 2000–2002 provides access to study leave for all staff.

The Museum resumed its formal corporate development program in 2001–2002 with all staff participating in corporate governance courses including such topics as values, ethics and accountability. Section managers also undertook courses in occupational health and safety and three staff members completed cultural management and advanced workplace skills training during the year.

Visitor services training was provided for staff and covered topics such as customer service skills, communication, including cultural diversity, and handling difficult situations.

Workplace relations

The Museum's workplace agreement, the Workplace Relations Committee and the Workplace Relations manager provide a framework for consultation with staff and union representatives on issues concerning workplace change and environment.

Workplace agreement

The National Museum of Australia (Opening Years) Agreement 2000–2002 was certified by the Australian Industrial Relations Commission (AIRC) in February 2001 with a nominal expiry date of 30 June 2002. Issues arising during 2001–2002 relating to implementation and monitoring of the agreement included:

- ▶ flextime for APS level employees
- ▶ executive level workload management
- ▶ hours of work
- ▶ overtime
- ▶ unsatisfactory attendance
- ▶ visitor service rostering
- ▶ visitor service attendance records
- ▶ higher duties allowance for non-ongoing employees.

Regular staff circulars and meetings facilitated discussion of these issues.

In support of new flextime arrangements brought in under the workplace agreement, where provisions introduced were designed to prevent excessive accrual of flex leave entitlements, a new electronic flexsheet was introduced at the beginning of 2001–2002. The new flexsheet is designed to assist staff and their supervisors to negotiate workloads so that excessive flex credits do not accrue.

On 4 July 2001, the Community and Public Sector Union (CPSU) notified a dispute and threatened industrial action to the AIRC about restructuring following the Museum's strategic review of communications technologies and information management. In August 2001, the CPSU further notified a dispute to the AIRC under the dispute resolution procedures in the workplace agreement. Following a series of conferences involving the AIRC and extensive consultation with staff and union representatives, the matter was settled in February 2002.

Workplace Relations Committee

The Workplace Relations Committee is established under the auspices of the Museum's workplace agreement. The Committee consists of two staff representatives, two Community and Public Sector Union and two management representatives. The Union organiser and management advisers also attend meetings of the Committee.

During 2001–2002, the Committee met 11 times and addressed a range of issues including:

- ▶ arrangements for negotiating the next workplace agreement
- ▶ the pricing review
- ▶ staffing, recruitment and organisational structures
- ▶ the communications technologies and information management strategic review
- ▶ the visitor host strategy
- ▶ front of house staffing and rostering
- ▶ occupational health and safety
- ▶ development of new work level standards
- ▶ management of non-ongoing staff
- ▶ accommodation
- ▶ vehicle fleet and local travel arrangements
- ▶ all staff meeting times
- ▶ management of flextime
- ▶ childcare.

Post-separation employment

There were no applications for post-separation employment during the year.

PART FOUR

Audited financial statements



George Serras

and notes forming part of the financial statements
for the year ended 30 June 2002

Audit Opinion

In my opinion the financial statements:

- (i) have been prepared in accordance with Finance Minister's Orders made under the *Commonwealth Acts (Financial and Comptroller Act 1997)* and
- (ii) give a true and fair view in accordance with applicable Accounting Standards and other mandatory professional reporting requirements in Australia and the Finance Minister's Orders, of the financial position of the National Museum of Australia as at 30 June 2012, and its financial performance and cash flows for the year then ended.

Australian National Audit Office



David Cooper
Deputy Director

Député of the Auditor-General

Canberra

21 August 2012

National Museum of Australia

A certificate in accordance with a resolution of the Council Members

2. Council's opinion, the attached financial statements give a true and fair view of the matters required by Schedule 1 of the Commonwealth and Commercial Authorities (Financial Statements) 2001-2002 Rules for the year ended 30 June 2002.



Tony Staley
Chairman of Council
National Museum of Australia

16 August 2002



Dawn Casey
Director
National Museum of Australia

16 August 2002

NATIONAL HEALTH AUTHORITY
STATEMENT OF FINANCIAL PERFORMANCE
for the year ended 30 June 2002

	Notes	2002 \$	2001 \$
Revenues from ordinary activities			
Revenues from government	4A	62,857,000	50,092,000
Sale of goods and services	4B	2,356,908	2,432,002
Interest	4C	486,857	961,098
Other	4D	301,168	500,345
Total revenues from ordinary activities		65,996,933	53,985,545
Expenses from ordinary activities			
Employees	5A	16,823,148	9,443,399
Suppliers	5B	17,519,397	14,373,506
Depreciation and amortisation	5C	10,170,379	6,334,701
Write-down of assets	5D	1,601,313	4,021,988
Total expenses from ordinary activities (excluding borrowing costs)		46,112,237	29,821,594
Running cost expense	6	(23,000)	
Net operating surplus from ordinary activities		25,591,596	10,122,950
Net surplus		25,591,596	10,122,950
Net surplus attributable to the Commonwealth		25,591,596	10,122,950
Net result in asset revaluation reserve	12	1,173,047	-
Fiscal revenues, expenses and valuation adjustments recognised directly in equity		1,173,047	-
Total changes in equity other than those resulting from transactions with owners as owners		26,764,643	10,122,950

The above statement should be read in conjunction with the accompanying notes.

NATIONAL MUSEUM OF AUSTRALIA
STATEMENT OF FINANCIAL POSITION
as at 30 June 2002

	Notes	2002 \$	2001 \$
ASSETS			
Financial assets			
Cash	7A	3,534,268	2,418,911
Receivables	7B	386,997	516,631
Investments	7C	12,153,204	2,026,760
Total financial assets		16,074,469	4,962,302
Non-financial assets			
Land and Buildings	8A,1	67,222,609	59,071,722
Infrastructure, plant and equipment	8B,E	46,815,580	49,954,127
Shares, Patents, Copyrights	8C,F	125,317,121	27,011,590
Intangibles	8F	476,021	373,170
Investments	8D,H	5,113,911	6,435,237
Other	8I	245,645	206,758
Total non-financial assets		245,231,877	233,052,596
Total assets		261,306,346	268,014,898
LIABILITIES			
Interest Bearing Liabilities			
Loans	9A	892,810	1,100,909
Total Interest Bearing Liabilities		892,810	1,100,909
Provisions			
Capital charge		815,000	657,000
Employees	10A	2,363,623	2,410,657
Total provisions		3,178,623	3,067,657
Payables			
Suppliers	11A	690,034	646,272
Total payables		690,034	646,272
Total liabilities		4,761,467	4,814,838
NET ASSETS		256,544,879	263,199,060
EQUITY			
Accumulated surplus	12	256,290,541	259,021,911
Reserves	13	1,317,294	149,247
Total equity		257,607,835	259,171,158
Current liabilities		3,838,598	3,177,511
Non-current liabilities		922,671	2,121,619
Current assets		16,796,135	2,428,732
Non-current assets		244,513,171	232,387,577

The above statement should be read in conjunction with the accompanying notes

NATIONAL MUSEUM OF AUSTRALIA
STATEMENT OF CASH FLOWS
for the year ended 30 June 2017

	Notes	2017 \$	2016 \$
OPERATING ACTIVITIES			
Cash received			
Sales of goods and services - Non-Government		3,228,533	3,180,814
Appropriations		62,552,000	5,019,700
Interest		486,856	940,105
GST received from ATO		1,540,760	617,177
Other		646,592	274,111
Total cash received		68,454,741	44,080,597
Cash used			
Employees		(10,876,505)	(8,750,751)
Suppliers		(30,274,165)	(14,321,822)
Grants		-	-
Operating costs		(41,000)	-
Total cash used		(41,181,700)	(23,127,592)
Net cash from operating activities	15	27,273,041	20,953,004
INVESTING ACTIVITIES			
Cash used			
Purchases of property, plant and equipment		(914,813)	(3,074,858)
Purchases of intangibles		(106,494)	-
Purchase of land copiers		(6,151,205)	(1,917,918)
Purchases of National Historical Collection items		(186,813)	(96,894)
Total cash used		(7,166,325)	(5,079,669)
Net cash from investing activities		(7,166,325)	(5,079,669)
FINANCING ACTIVITIES			
Cash used			
Repayments of debt		(407,190)	(50,094)
Capital use fund		(28,614,000)	(15,357,987)
Total cash used		(29,021,190)	(15,857,981)
Net cash from financing activities		(29,021,190)	(15,857,981)
Net increase/decrease in cash held		1,085,457	64,371
Cash at the beginning of the reporting period		2,448,811	2,387,932
Cash at the end of the reporting period	16	3,534,268	2,446,311

NATIONAL MUSEUM OF AUSTRALIA
 SCHEDULE OF COMMITMENTS
 as at 30 June 2002

	2002 \$	2001 \$
BY TYPE		
CAPITAL COMMITMENTS		
Plant and equipment ¹	82,503	259,643
Intangible ¹	35,000	71,500
Total capital commitments	<u>117,503</u>	<u>331,143</u>
OTHER COMMITMENTS		
Operating leases ²	7,188,149	6,901,138
Other commitments ³	3,935,188	6,220,867
Total other commitments	<u>11,123,337</u>	<u>13,122,005</u>
COMMITMENTS REVERSIBLE	(993,349)	(693,962)
Net Commitments	<u>9,837,490</u>	<u>13,065,176</u>
BY MATURITY		
All net commitments		
One year or less	1,703,388	5,109,956
From one to five years	4,854,694	7,126,616
Over five years	3,279,408	728,604
Net commitments	<u>9,837,490</u>	<u>13,065,176</u>
Operating lease commitments		
One year or less	1,374,740	1,056,276
From one to five years	4,340,747	4,215,738
Over five years	1,375,408	728,604
Net operating lease commitments	<u>7,090,895</u>	<u>6,000,618</u>
Notes: Commitments are GST ¹ inclusive where relevant.		
¹ Plant and equipment ¹ and intangible commitments relate to computer hardware and software purchases and exhibition costs.		
² Operating leases include rental on office and storage accommodation, cars and leased computer hardware.		
Amount payable		for capital acceptance of leasing arrangements
Trade payables and accruals		¹ lease payments are subject to annual increase in accordance with movements in CPI.
Key information on computer equipment		² accommodation leases may be renewed for up to 3 years at the Museum's option.
		³ The lessee provides computer equipment as necessary to a safety centre for 3 years.
³ Other commitments relate to purchase of a large portion of expenditure for goods or services not yet received.		

The above schedule should be read in conjunction with the accompanying notes.

NATIONAL MUSEUM OF AUSTRALIA
 SCHEDULE OF CONTINGENCIES
 as at 30 June 2021

	2021	2020
	\$	\$
CONTINGENT LOSSES		
Total contingent losses	<u>-</u>	<u>-</u>
CONTINGENT GAINS		
Total contingent gains	<u>-</u>	<u>-</u>
Net contingencies	<u>-</u>	<u>-</u>

The above schedule should be read in conjunction with the accompanying notes.

NATIONAL MUSEUM OF AUSTRALIA
 NOTES TO AND FORMING PART OF THE FINANCIAL STATEMENTS
 FOR THE YEAR ENDED 30 JUNE 2002

Notes	Description
1	Summary of Significant Accounting Policies
2	Leasing Dependence
3	Subsequent Events
4	Operating Revenues
5	Operating Expenses - goods and services
6	Banking and Cash Expense
7	Financial Assets
8	Non-Financial Assets
9	Intercountry Taxation
10	Provisions
11	Revenues
12	Equity
13	Non-Cash Financing and Investing Activities
14	Cash and Cash Equivalents
15	Contingent Liabilities
16	Remuneration of Officers - Members
17	Related Party Disclosures
18	Remuneration of Officers
19	Remuneration of Auditors
20	Staffing Levels
21	Financial Institutions
22	Acquisitions
23	Inc. Money
24	Reporting of Outcomes

NATIONAL MUSEUM OF AUSTRALIA
NOTES TO AND FORMING PART OF THE FINANCIAL STATEMENTS
FOR THE YEAR ENDED 30 JUNE 2022

1. Summary of Significant Accounting Policies

1.1 Basis of Accounting

The financial statements are prepared by the Museum in accordance with the numerous cash, undertaken and exposures to 30 June and are a general purpose financial report.

The statements have been prepared in accordance with:

- Finance Minister's Order 5/2012 on the *Commonwealth Act, Act 10/2012 of Companies of outside Australia, 2012 (2012/06/01)*,
- Australian Accounting Standards and accounting requirements issued by the Australian Accounting Standards Board,
- other applicable financial instruments of the Museum, and
- numerous views of the largest business group.

The statements have been prepared in regard to:

- the Explanatory Notes to Schedule 1 issued by the Department of Finance and Administration, and
- Finance Bills issued by the Department of Finance and Administration.

The Statement of Financial Performance and Financial Position have been prepared on an accrual basis and are in accordance with the historical cost convention, except for certain assets which are measured at fair value. Where necessary, provisions are made for the effect of changing prices on the results of the financial position of the Museum.

Assets and liabilities are recognised in the Statement of Financial Position when and only when it is probable that future economic benefits will flow and the amounts of the assets and liabilities can be reliably measured. Assets and liabilities under agreements equally proportionately long term are recognised and measured unless required by an Accounting Standard. Liabilities and assets which are unrecognized are recorded in the Schedule of Commitments and the Schedule of Contingencies, other than contingent liabilities which are recorded in Note 15.

Revenue and expenses are recognised in the Statement of Financial Performance when and only when the flow of economic benefits is probable and the amount can be reliably measured.

1.2 Changes in Accounting Policy

Changes in accounting policy have been done for each year under their appropriate headings.

1.3 Reporting by Outcomes

A comparison of Budget and Actual figures by outcome is provided in the appropriate Acts (class 3). The Museum is included in Note 24. Actual government costs are added in the appropriate cost to Budget and 2022/23 in total in accordance with the actual budget 2022/23 for the Government of Australia.

1.4 Revenue

The revenues recorded in this Note are revenues relating to the core spending activities of the Museum.

Revenue from the sale of goods is recognised upon the delivery of goods to the customer.

Interest revenue is recognised on a proportional basis taking into account the interest rates applicable to the financial assets.

Revenue from disposal of non-current assets is recognised when control of the asset has passed to the buyer.

Revenue from the rendering of a service is recognised by the Museum on a straight-line basis over the period of completion of contracts.

NATIONAL MUSEUM OF AUSTRALIA
 NOTES TO AND FORMING PART OF THE FINANCIAL STATEMENTS
 FOR THE YEAR ENDED 30 JUNE 2002

The stage of completion is determined according to the proportion that costs incurred to date bear to the estimated total costs of the transaction.

Revenue from Government Grants and Contributions

The full amount of the appropriation for departmental outputs for the year is recognised as revenue.

Revenue Received From Donors

Revenue received from donors is recognised as revenue when and only when a fair value can be reliably determined and the donors would have been purchasers if they had not been donated. Use of these techniques is recognised as an expense.

Contributions of assets in satisfaction of obligations for financial contributions are recognised at their fair value when the obligations first become due.

1.5 Transactions by the Government as Owner

Amounts appropriated by the Parliament as funding expenses, have been fully drawn down as built, 2000-01 and 2001-02, and recognised as transferred equity in accordance with the Finance Ministers Order.

1.6 Employee Entitlements

Leave

The liability for annual leave entitlements and provisions for annual leave and long service leave. No provision has been made for sick leave as all sick leave is non-cumulative and the average sick leave taken in future years is negligible. It is expected to be covered by the annual entitlement for sick leave.

The liability for annual leave reflects the value of total annual leave entitlements of all employees at 30 June 2002 and is measured at its nominal value.

The present value of the liability for long service leave is recognised and measured at the present value of the 2000-02 future cash flows to be made in respect of all employees at 30 June 2002. In determining the present value of the liability, increases in earnings pay increases through promotion and inflation have been taken into account.

Superannuation and other leave

Provision is made for the separation and redundancy payments of 2000-02 employees where the Museum has formally identified entitlements as exact-to-occurrences and a reasonable estimate of the amount of the payments can be identified.

Superannuation

Employees contribute to the Commonwealth Superannuation Scheme or the Public Sector Superannuation Scheme. Employee contributions amounting to \$10,852,418 (2000-01: \$9,551,740) have been reported in these financial statements.

No liability for superannuation benefits is recognised as at 30 June as the liability is not for obligations existing at the reporting date which is assumed by the Commonwealth.

Employee superannuation (including benefits) contributions totalled \$260,551,420 (2000-01: \$196,911,111).

1.7 Leases

A distinction is made between finance leases, which are typically in order than the lease to the lessee, substantially all the uses and benefits incidental to owned property of lessor or lessee, and operating leases, under which the lessor retains the substantial use and benefits.

Operating lease payments are expensed in a lease which is representative of the pattern of benefits derived from the leased assets.

The Museum has no finance leases.

1.8 Borrowing Costs

All borrowing costs are expensed as incurred, except to the extent that they are directly attributable to, and qualify as costs in, which case they are capitalised. The amount capitalised in a reporting period does not exceed the amounts of funds borrowed in that period.

1.9 Grants

The Museum recognises grant liabilities as follows:

Most grant agreements require the grantee to perform services or make donations or make eligible criteria. In some cases, liabilities are recognised only if the event for services required have been performed or the eligibility criteria have been satisfied by the grantee. (Where grant monies are paid in advance of the performance or eligibility, a prepayment is recognised.)

In cases where grant agreements are made without conditions to be met first, liabilities are recognised at the point of the agreement.

1.10 Cash

Cash includes any cash held, but excludes any deposits held in call with a bank or financial institution.

1.11 Financial Instruments

Accounting policies for financial instruments are disclosed in Note 21.

1.12 Acquisition of Assets

A transfer of title in an acquisition, except as stated below, is the cost of acquisition, includes the fair value of assets transferred in exchange and liabilities undertaken.

Assets acquired at no cost (or for a nominal amount) are recognised initially as assets and revenues at their fair value at the date of acquisition, except where they are acquired as part of a transfer from another Government entity, in which case they are recognised as contributed equity at the carrying amount on the books of the transferor.

1.13 Property (Land, Buildings and Infrastructure), Plant and Equipment

Assets acquired at no cost

Purchases of property, plant and equipment are recognised initially at cost in the Statement of Financial Position, except for purchases costing less than \$1,000, which are expensed in the year of acquisition unless they were the first part of a group of similar items which are capitalised.

**NATIONAL MUSEUM OF AUSTRALIA
NOTES TO AND FORMING PART OF THE FINANCIAL STATEMENTS
FOR THE YEAR ENDED 30 JUNE 2002**

Increases of the National Historical Collection are recorded at cost. Items donated to the Collection are recorded at market valuation.

Construction Expenditure of the new premises at Newington as at 30 June 2001

The Museum has undertaken a number of asset revaluations over the year on 1 July 2001 to facilitate a financial audit. In accordance with the requirements of the new building in 2001. The adjustments to asset valuations between asset classes does not affect the total net financial assets balance as at 30 June 2001.

Revaluations

Land, buildings, plant and equipment are revalued progressively in accordance with the general principle of valuation in terms of three-year cycles, so that no asset has a value greater than three years old.

Revalued land, buildings, plant and equipment requirements are each revalued progressively over a geographical base.

The revaluation cycle for 2001 is defined as follows:

- (1) Land, buildings and equipment improvements have been revalued as at 31 December 2001;
- (2) plant and equipment assets have been revalued as at 31 December 2001;
- (3) The National Historical Collection has been revalued as at 30 June 2001.

Assets in each category after the commencement of the progressive revaluation cycle are not captured by the progressive revaluation term in progress.

In accordance with the general methodology, and is recorded at fair market value by 30 June. Property other than land, buildings and equipment are revalued at their depreciated replacement cost. Where assets are revalued which would not be realized are subject to minimum 10% discount to 30 June 2001. As at 30 June 2002, the Museum had no assets in this situation.

All valuations are independent except valuations provided by the Museum are revalued in the current valuation cycle. These are also valued by the Museum's account.

Revaluation account for

Schedule 1 requires the application of the revaluation account to the Museum's non-current assets in accordance with 448 to determine the value of 30 June 2001. The carrying amounts of the Museum's non-current assets have been determined to determine whether they are in excess of their revalued amounts. The carrying amounts of the assets cash flows have been determined to their present values.

Depreciation and Amortisation

Depreciable property, plant and equipment assets are written off to their estimated residual values over their estimated useful lives in the Museum using a straight-line method of depreciation. Leasehold improvements are amortised on a straight-line basis over the lesser of the estimated useful life of the improvements or the unexpired period of the lease.

Depreciation methods or rates (such as lives and methods) are reviewed at each balance date and necessary adjustments are recommended if the carrying amounts and lives, regarding property, as appropriate. Residual values are estimated by taking into account only what is necessary to recover.

NATIONAL MUSEUM OF AUSTRALIA
 NOTES TO AND FORMING PART OF THE FINANCIAL STATEMENTS
 FOR THE YEAR ENDED 30 JUNE 2002

Depreciation and amortisation rates, applying to each class of depreciable asset are based on the following useful lives:

	2002	2001
Buildings on freehold land	100 years	50 years
Leasehold improvements	Lease term	Lease term
Furniture and Equipment	5-100 years	2-10 years

The aggregate amount of depreciation claimed for each class of asset during the reporting period is disclosed in Note 5.

1.14 Inventories

Inventories held for resale are valued at the lower of cost and net realisable value.

Inventories held for resale are valued at cost, unless they are no longer required, in which case they are valued at net realisable value.

- for the amount bringing each item of inventory to its normal condition and location are assigned as fixtures - raw materials and stores - purchase cost on a first-in-first-out basis; and
- finished goods and work-in-progress - cost of direct materials and labour plus all indirect costs that are capable of being allocated on a reasonable basis.

1.15 Intangibles

The carrying value of each non-current intangible asset is reviewed to determine whether it is in excess of the asset's recoverable amount. If an excess is indicated in the reporting date, the amount is written down to its recoverable amount immediately. In assessing recoverable amount, the Museum has cash flows, including the estimated cash inflows from future appropriations by the Parliament, have not been discounted to their present value.

No write-down to recoverable amount has been made in 2001-02.

Intangible assets are amortised on a straight-line basis over their anticipated useful lives.

Useful life (years)	2002	2001
Purchased software	3-8 years	3 years

1.16 Taxation

The Museum is exempt from all forms of tax, except fringe benefits tax and the goods and services tax.

1.17 Capital Usage Charge

A capital usage charge of 11% (2001: 12%) is imposed by the Government on the net assets of the Museum. The charge is adjusted to take account of asset gains and cash flows in 2001-02 during the financial year.

1.18 Foreign Currency

The museum's documents in a foreign currency are converted at the rate of exchange prevailing at the date of the transaction. Foreign currency receivables and payables are translated at the exchange rate current at the balance date. Associated currency gains and losses are netted.

1.19 Inheritance

The Museum has received for a long time through the Australian Government a managed fund called 'Inheritance'

NATIONAL MUSEUM OF AUSTRALIA
NOTES TO AND FORMING PART OF THE FINANCIAL STATEMENTS
FOR THE YEAR ENDED 30 JUNE 2002

Work's Corporation is based through, and in, Australia

1.20 Comparative Figures

Comparative figures have been adjusted to conform to changes in presentation of these financial statements where required

1.21 Rounding

Amounts have been rounded to the nearest \$1,000 except where stated to the following:

- currency amounts of dollars
- currency amounts of cents
- cents (amounts of pence, etc.)
- fractions

2. Economic Dependency

The National Museum of Australia was established as section 4 of the National Museum of Australia Act 1996 and is controlled by the Commonwealth of Australia

The Museum is dependent on appropriations from the Parliament of the Commonwealth for its continued existence and ability to carry out its normal activities

3. Subsequent Events

No subsequent events were noted

NATIONAL MUSEUM OF AUSTRALIA
 NOTES TO AND FORMING PART OF THE FINANCIAL STATEMENTS
 FOR THE YEAR ENDED 30 JUNE 2002

	2002	2001
	\$	\$
4 Operating Income		
4A Revenue from activities		
Appropriations for output	62,552,000	36,300,960
Total	<u>62,552,000</u>	<u>36,300,960</u>
4B Sale of goods and services		
Goods	1,385,273	561,857
Services	1,371,537	1,961,158
Total	<u>2,756,810</u>	<u>2,523,015</u>
Goods and Services from sale of Government	-	-
Non-Government	<u>2,756,810</u>	<u>2,523,015</u>
Total of sales of goods	<u>641,462</u>	<u>668,962</u>
4C Other income		
Exports	<u>486,857</u>	<u>681,195</u>
4D Other resources		
Spencer Cup and medals	119,045	1,569,257
Donations	42,824	100,431
Other	-	-
Employee superannuation (Building and Home and Health Care of Land and	<u>361,368</u>	<u>124,611,779</u>
Total	<u>523,237</u>	<u>126,681,467</u>
5 Operating Expenses - goods and services		
5A Employee expenses		
Remuneration for services provided	10,568,244	11,259,700
Superannuation and Redundancy Payments	1,764	72,143
Total Remuneration	<u>10,569,908</u>	<u>11,331,843</u>
Other employee expenses	<u>253,540</u>	<u>126,416</u>
Total	<u>10,823,448</u>	<u>11,458,259</u>
The Museum contributes to the Commonwealth Superannuation Scheme (CSS) and the Public Sector Superannuation scheme (PSS) which provide retirement, death and disability benefits to employees. Contributions to the schemes are at rates calculated to cover any anticipated emerging obligations. Current contribution rates are 20.2% of CSS salary and 10.1% of PSS salary. An additional 0.1% of PSS contributions are employed progressively benefits.		
5B Supply of goods		
Supply of goods and services	16,146,193	14,175,967
Operating lease rentals	1,571,404	1,252,208
Total	<u>17,717,597</u>	<u>15,428,175</u>

NATIONAL MUSEUM OF AUSTRALIA
 NOTES AND FORMING PART OF THE FINANCIAL STATEMENTS
 FOR THE YEAR ENDED 30 JUNE 2002

	2002	2001
	\$	\$
5 Depreciation expense		
Depreciation Amortisation of property, plant and equipment	10,178,319	5,534,791
Total	10,178,319	5,534,791
The aggregate amounts of depreciation/amortisation expense during the reporting period for each class of depreciable asset are as follows:		
- Buildings and fixtures and fittings	968,342	1,217,111
- Furniture, fittings and equipment	258,932	65,876
- Plant & equipment	5,480,920	2,785,125
- Leasehold improvements	67,474	329,473
- Motor Vehicles	1,996,556	1,104,854
- NSW Collections	1,808,189	1,004,393
Total	10,178,319	5,534,791
6 Write-down of assets		
Non-financial assets		
- Furniture, fittings and equipment - write-down	-	249,164
- Plant & equipment - write-down	1,258,709	497,121
- Motor vehicles	84,421	-
- Charge in respect of the bad and doubtful debts expense	-	23,454
- Bad debts expense	868,290	-
Total	1,811,411	470,648
6 Borrowing Cost Expense		
Loan -	33,000	-
Total	33,000	-

NATIONAL MUSEUM OF AUSTRALIA
 NOTES TO AND FORMING PART OF THE FINANCIAL STATEMENTS
 FOR THE YEAR ENDED 30 JUNE 2022

	2022 \$	2021 \$
7. Financial Assets		
7A. Cash		
Cash at bank and on hand	3,534,268	2,448,511
Balance of cash at 30 June shown in the Statement of Cash Flows	<u>3,534,268</u>	<u>2,448,511</u>
7B. Receivables		
Trade and services	297,193	297,704
Less: provision for doubtful debts	(168,265)	-
	<u>128,928</u>	<u>297,704</u>
GST Receivable	254,054	251,829
Term Receivables	<u>286,997</u>	<u>543,757</u>
Receivables to 30 June which are overdue are aged as follows:		
Not Overdue	<u>286,928</u>	527,573
Overdue by:		
- less than 30 days	43,373	15,349
- 31 to 60 days	52,371	900
- 61 to 90 days	-	2,972
- more than 90 days	<u>168,905</u>	-
	<u>265,459</u>	2,000,000
Total receivables to 30 June:	<u>555,287</u>	<u>543,757</u>
7C. Investments		
Term deposits	<u>12,153,204</u>	<u>6,000,050</u>

NATIONAL MUSEUM OF AUSTRALIA
 NOTES TO AND FORMING PART OF THE FINANCIAL STATEMENTS
 FOR THE YEAR ENDED 30 JUNE 2002

	2002 \$	2001 \$
B. Non-Financial Assets		
BA. Land and Buildings		
Land at 2001 Valuation	4,400,000	2,986,000
	<u>4,400,000</u>	<u>2,986,000</u>
Provision on finished land - at cost		5,381,000
Accumulated depreciation	-	(12,300)
	-	<u>5,368,700</u>
Buildings at freehold land - at valuation	61,820,910	-
Accumulated depreciation	(697,665)	-
	<u>61,123,245</u>	-
Leasehold improvements - at cost	103,121	220,335
Accumulated depreciation	(273)	(55,604)
	<u>102,848</u>	<u>164,731</u>
Leasehold improvements - at valuation 1999	60,000	510,270
Accumulated amortisation	(27,500)	(107,200)
	<u>32,500</u>	<u>403,070</u>
Total Land and Buildings	<u>67,332,609</u>	<u>58,071,721</u>
BB. Infrastructure, plant and equipment		
Furniture and fittings - at cost	13,947	1,521,958
Accumulated depreciation	(253)	(57,178)
	<u>13,694</u>	<u>1,464,780</u>
Furniture and fittings - at valuation 2001	5,065,951	167,228
Accumulated depreciation	(813,515)	(142,882)
	<u>4,252,436</u>	<u>24,346</u>
Plant and equipment - at cost	391,205	60,420,535
Accumulated depreciation	(24,723)	(2,285,352)
	<u>366,482</u>	<u>58,135,183</u>
Plant and equipment - at valuation 2001	46,291,189	715,026
Accumulated depreciation	(6,491,492)	(520,811)
	<u>39,799,697</u>	<u>194,215</u>
Total Infrastructure, Plant and Equipment	<u>46,115,580</u>	<u>57,984,122</u>
BC. Network - Historical Collections		
National Historical Collections - at cost	589,009	379,274
Accumulated depreciation	(9,550)	(4,225)
	<u>579,459</u>	<u>375,049</u>
National Historical Collections - at valuation 2001	128,039,135	128,039,135
Accumulated depreciation	(2,801,468)	(1,420,734)
	<u>125,237,667</u>	<u>126,618,401</u>
Total National Historical Collections	<u>125,817,126</u>	<u>127,013,572</u>

NATIONAL MUSEUM OF AUSTRALIA
 NOTES TO AND FORMING PART OF THE FINANCIAL STATEMENTS
 FOR THE YEAR ENDED 30 JUNE 2012

	2012	2011
	\$	\$
FD – Intangibles		
Computer software		
Essentially acquired - at cost	86,610	5,726,789
Accumulated amortisation	(4,690)	(992,212)
	<u>81,920</u>	<u>4,734,577</u>
Externally acquired - at valuation	7,109,344	440,950
Accumulated amortisation	(2,075,421)	(339,276)
	<u>5,033,923</u>	<u>101,674</u>
Total Intangibles	<u>5,115,843</u>	<u>4,836,251</u>

NATIONAL MUSEUM OF AUSTRALIA
 STATEMENT OF FINANCIAL POSITION
 FOR THE FINANCIAL YEAR ENDED 30 JUNE 2002

1. Statement of Financial Position

1.1 Statement of Financial Position

Item	Land	Buildings on Freehold Land	Buildings - Leasehold Improvements	Leasehold Buildings	Total Capitalised Buildings	Plant and Equipment	Historical National Collections	Contingent Liabilities - Total	FOFPA
Land	2,000,000	1,000,000	1,000,000	1,000,000	3,000,000	1,000,000	1,000,000	1,000,000	2,000,000
Buildings on Freehold Land	1,000,000	1,000,000	1,000,000	1,000,000	3,000,000	1,000,000	1,000,000	1,000,000	2,000,000
Buildings - Leasehold Improvements	1,000,000	1,000,000	1,000,000	1,000,000	3,000,000	1,000,000	1,000,000	1,000,000	2,000,000
Leasehold Buildings	1,000,000	1,000,000	1,000,000	1,000,000	3,000,000	1,000,000	1,000,000	1,000,000	2,000,000
Plant and Equipment	1,000,000	1,000,000	1,000,000	1,000,000	3,000,000	1,000,000	1,000,000	1,000,000	2,000,000
Historical National Collections	1,000,000	1,000,000	1,000,000	1,000,000	3,000,000	1,000,000	1,000,000	1,000,000	2,000,000
Contingent Liabilities - Total	1,000,000	1,000,000	1,000,000	1,000,000	3,000,000	1,000,000	1,000,000	1,000,000	2,000,000
FOFPA	1,000,000	1,000,000	1,000,000	1,000,000	3,000,000	1,000,000	1,000,000	1,000,000	2,000,000
Total	6,000,000	6,000,000	6,000,000	6,000,000	18,000,000	6,000,000	6,000,000	6,000,000	12,000,000

1.2 Statement of Financial Position

Item	Land	Buildings on Freehold Land	Buildings - Leasehold Improvements	Leasehold Buildings	Total Capitalised Buildings	Plant and Equipment	Historical National Collections	Contingent Liabilities - Total	FOFPA
Land	2,000,000	1,000,000	1,000,000	1,000,000	3,000,000	1,000,000	1,000,000	1,000,000	2,000,000
Buildings on Freehold Land	1,000,000	1,000,000	1,000,000	1,000,000	3,000,000	1,000,000	1,000,000	1,000,000	2,000,000
Buildings - Leasehold Improvements	1,000,000	1,000,000	1,000,000	1,000,000	3,000,000	1,000,000	1,000,000	1,000,000	2,000,000
Leasehold Buildings	1,000,000	1,000,000	1,000,000	1,000,000	3,000,000	1,000,000	1,000,000	1,000,000	2,000,000
Plant and Equipment	1,000,000	1,000,000	1,000,000	1,000,000	3,000,000	1,000,000	1,000,000	1,000,000	2,000,000
Historical National Collections	1,000,000	1,000,000	1,000,000	1,000,000	3,000,000	1,000,000	1,000,000	1,000,000	2,000,000
Contingent Liabilities - Total	1,000,000	1,000,000	1,000,000	1,000,000	3,000,000	1,000,000	1,000,000	1,000,000	2,000,000
FOFPA	1,000,000	1,000,000	1,000,000	1,000,000	3,000,000	1,000,000	1,000,000	1,000,000	2,000,000
Total	6,000,000	6,000,000	6,000,000	6,000,000	18,000,000	6,000,000	6,000,000	6,000,000	12,000,000

NATIONAL MUSEUM OF AUSTRALIA
 NOTES TO AND FORMING PART OF THE FINANCIAL STATEMENTS
 FOR THE YEAR ENDED 30 JUNE 2002

	2002	2001
	\$	\$
8F Investments		
Cash investments	476,021	355,131
Investments not at cost	476,021	355,131
Total investments	<u>476,021</u>	<u>355,131</u>
8G Other Non-Financial Assets		
Prepayments	224,946	267,795
Deferred expenditure – assets work in progress	30,649	-
Total	<u>245,645</u>	<u>267,795</u>
9 Interest Bearing Liabilities		
9A Loans		
National Loans	892,810	1,140,402
	<u>892,810</u>	<u>1,140,402</u>
Maturity Schedules for Loans		
Payable within one year	213,408	357,939
within one to two years	219,805	233,105
within two to five years	459,596	670,405
more than five years	-	-
Total loans	<u>892,810</u>	<u>1,140,402</u>
10 Provisions		
10A Employee		
Salaries and wages	136,757	245,936
Superannuation	262,285	307,095
Other	1,024,545	1,554,446
Aggregate employee entitlement liability	<u>1,563,625</u>	<u>1,410,057</u>
Employer provisions are comprised as follows:		
Current	1,448,754	1,151,245
Non-current	92,871	1,258,812
	<u>1,563,625</u>	<u>1,410,057</u>
11 Payables		
11A Suppliers		
Trade creditors	696,014	640,772

NATIONAL MUSEUM OF AUSTRALIA
 NOTES TO AND FORMING PART OF THE FINANCIAL STATEMENTS
 FOR THE YEAR ENDED 30 JUNE 2002

12. Equity

	Asset Realisation Reserve		Accumulated Results		TOTAL EQUITY	
	2002	2001	2002	2001	2002	2001
Balance at 1 July	146,747	146,747	259,024,947	134,706,957	259,171,194	134,853,704
Operating Result			15,591,596	19,021,950	25,591,596	14,021,950
Capital Use Charge	-	-	(29,526,000)	(15,406,000)	(29,526,000)	(15,416,000)
Transfers to (from) Reserves	1,171,047	-	-	-	1,171,047	-
Balance at 30 June	1,317,294	146,747	255,290,543	259,021,907	256,607,837	239,459,654

NATIONAL MUSEUM OF AUSTRALIA
 NOTES TO AND FORMING PART OF THE FINANCIAL STATEMENTS
 FOR THE YEAR ENDED 30 JUNE 2002

	2002 \$	2001 \$
13. Non-Cash Financing and Investing Activities		
Assets received free of charge	17,200	30,350
14. Cash Flow Reconciliation		
Reconciliation of operating surplus to net cash provided by operating activities:		
Operating surplus	25,901,596	40,571,950
Depreciation and amortisation of property, plant and equipment	30,178,079	25,501,081
Property, plant and equipment written off	1,611,413	1,388,382
Natural Historical Collection grants and donations	(17,300)	(50,250)
Natural Historical Collection - other recognition	-	-
Land and Building (Action) - initial recognition	-	(126,007,757)
Gains or sale of property, plant and equipment	-	-
Changes in assets and liabilities:		
Increase (Decrease) in provisions	(46,432)	567,141
Increase (Decrease) in receivables	159,752	(513,421)
Increase (Decrease) in investments	(140,511)	285,456
Increase (Decrease) in other assets	(15,198)	47,062
Increase (Decrease) in trade creditors	(13,034)	26,662
Increase (Decrease) in other liabilities	(37,404)	87,056
Net cash provided by operating activities	31,270,941	20,699,124
15. Remuneration of Officers		
The Museum is not aware of any remuneration arrangements at 30 June 2002 (2001 - Nil).		
16. Remuneration of Council Members		
Aggregate amount of superannuation payments in arrears due to the members of the Council:		
	-	-
Other remuneration received or due and payable by Council members of the Museum	105,293	95,852
Total remuneration received or due and payable by Council members of the Museum	105,293	95,852
The names of Council members of the Museum included in these figures are shown below in their respective income bands:		
	Number	
\$ Nil - \$ 1,000	1	15
\$ 1,001 - \$ 2,000	4	-
\$ 2,001 - \$ 30,000	1	-
	6	15

Per annum of each Council member in those all members concerned with or taking part in the management of the Museum during 2001/02, except the Director. This is in relation to the Director's remuneration as outlined in Note 16 - Remuneration of Officers.

NATIONAL MUSEUM OF AUSTRALIA
 NOTES TO AND FORMING PART OF THE FINANCIAL STATEMENTS
 FOR THE YEAR ENDED 30 JUNE 2002

	2002	2001
	\$	\$

17. Related Party Disclosures

Council Members of the Museum

The names of the persons who held each of the offices of the Council during the 2001-02 financial year are disclosed in the Appendix to the Financial Statements.

Chairman

The Hon. G. S. (Bob) Carr AC (22 August 1999 - 22 August 2002)

Members

Mr R. W. (Bob) Carr AC (22 August 2000 - 22 August 2001)

Mr S. P. (Steve) Carr AC (22 August 1999 - 22 August 2000)

Mr D. (David) Carr AC (22 August 1998 - 22 August 1999)
 (Appointed 27 March 2002 as Hon. G. S. Carr)

Mr C. (Cameron) Carr (22 August 1997 - 22 August 2000)

Mr M. (Malcolm) Carr (22 August 1999 - 22 August 2000)

Ms N. (Nancy) Carr (22 August 2000 - 22 August 2002)

Mr J. (John) Carr (22 August 1992 - 22 August 1999)

Executive Member

Mr L. (Les) Casey (22 August 1999)

Outgoing Members in 2001-02

Mr A. (Alan) Carr (22 August 1999 - 22 August 2000)

Mr L. (Les) Casey (22 August 1999 - 22 August 2000)

Dr M. (Mervyn) Carr (22 August 1999 - 22 August 2000)

Transactions with Council Members or their related entities

The aggregate remuneration of Council members is disclosed in Note 16. Mr John Carr is a director of the Board of St George Bank Ltd, where the Museum periodically holds investment funds. Investment decisions are made on a commercial basis. The Museum policy, which provides the requirements to be made across a range of banks at the best available rate, is for the Museum to invest in the St George Bank. Members of the staff, including those employed during the year which would be required to be disclosed.

Loan from related Entity

A loan was made during 2000-01 by the Department of Communications, Information Technology and the Arts under agreement and conditions to the Museum for the acquisition of catering equipment and related.

18. Remuneration of Officers

The aggregate remuneration to the remuneration of officers during the year

The number of officers in each of the categories as indicated in the following table	Number	
\$100,000 - \$150,000	1	1
\$150,000 - \$199,999	1	0
\$199,999 - \$249,999	1	2
\$249,999 - \$299,999	1	1
\$299,999 - \$349,999	1	0
\$349,999 - \$399,999	2	0
\$399,999 - \$449,999	0	0
\$449,999 - \$499,999	0	1
\$499,999 - \$549,999	1	0
\$549,999 - \$599,999	0	0
\$599,999 - \$649,999	0	0
\$649,999 - \$699,999	0	0
\$699,999 - \$749,999	0	0
\$749,999 - \$799,999	0	0
\$799,999 - \$849,999	0	0
\$849,999 - \$899,999	0	0
\$899,999 - \$949,999	0	0
\$949,999 - \$999,999	0	0
\$999,999 - \$1,049,999	0	0
\$1,049,999 - \$1,099,999	0	0
\$1,099,999 - \$1,149,999	0	0
\$1,149,999 - \$1,199,999	0	0
\$1,199,999 - \$1,249,999	0	0
\$1,249,999 - \$1,299,999	0	0
\$1,299,999 - \$1,349,999	0	0
\$1,349,999 - \$1,399,999	0	0
\$1,399,999 - \$1,449,999	0	0
\$1,449,999 - \$1,499,999	0	0
\$1,499,999 - \$1,549,999	0	0
\$1,549,999 - \$1,599,999	0	0
\$1,599,999 - \$1,649,999	0	0
\$1,649,999 - \$1,699,999	0	0
\$1,699,999 - \$1,749,999	0	0
\$1,749,999 - \$1,799,999	0	0
\$1,799,999 - \$1,849,999	0	0
\$1,849,999 - \$1,899,999	0	0
\$1,899,999 - \$1,949,999	0	0
\$1,949,999 - \$1,999,999	0	0
\$1,999,999 - \$2,049,999	0	0
\$2,049,999 - \$2,099,999	0	0
\$2,099,999 - \$2,149,999	0	0
\$2,149,999 - \$2,199,999	0	0
\$2,199,999 - \$2,249,999	0	0
\$2,249,999 - \$2,299,999	0	0
\$2,299,999 - \$2,349,999	0	0
\$2,349,999 - \$2,399,999	0	0
\$2,399,999 - \$2,449,999	0	0
\$2,449,999 - \$2,499,999	0	0
\$2,499,999 - \$2,549,999	0	0
\$2,549,999 - \$2,599,999	0	0
\$2,599,999 - \$2,649,999	0	0
\$2,649,999 - \$2,699,999	0	0
\$2,699,999 - \$2,749,999	0	0
\$2,749,999 - \$2,799,999	0	0
\$2,799,999 - \$2,849,999	0	0
\$2,849,999 - \$2,899,999	0	0
\$2,899,999 - \$2,949,999	0	0
\$2,949,999 - \$2,999,999	0	0
\$2,999,999 - \$3,049,999	0	0
\$3,049,999 - \$3,099,999	0	0
\$3,099,999 - \$3,149,999	0	0
\$3,149,999 - \$3,199,999	0	0
\$3,199,999 - \$3,249,999	0	0
\$3,249,999 - \$3,299,999	0	0
\$3,299,999 - \$3,349,999	0	0
\$3,349,999 - \$3,399,999	0	0
\$3,399,999 - \$3,449,999	0	0
\$3,449,999 - \$3,499,999	0	0
\$3,499,999 - \$3,549,999	0	0
\$3,549,999 - \$3,599,999	0	0
\$3,599,999 - \$3,649,999	0	0
\$3,649,999 - \$3,699,999	0	0
\$3,699,999 - \$3,749,999	0	0
\$3,749,999 - \$3,799,999	0	0
\$3,799,999 - \$3,849,999	0	0
\$3,849,999 - \$3,899,999	0	0
\$3,899,999 - \$3,949,999	0	0
\$3,949,999 - \$3,999,999	0	0
\$3,999,999 - \$4,049,999	0	0
\$4,049,999 - \$4,099,999	0	0
\$4,099,999 - \$4,149,999	0	0
\$4,149,999 - \$4,199,999	0	0
\$4,199,999 - \$4,249,999	0	0
\$4,249,999 - \$4,299,999	0	0
\$4,299,999 - \$4,349,999	0	0
\$4,349,999 - \$4,399,999	0	0
\$4,399,999 - \$4,449,999	0	0
\$4,449,999 - \$4,499,999	0	0
\$4,499,999 - \$4,549,999	0	0
\$4,549,999 - \$4,599,999	0	0
\$4,599,999 - \$4,649,999	0	0
\$4,649,999 - \$4,699,999	0	0
\$4,699,999 - \$4,749,999	0	0
\$4,749,999 - \$4,799,999	0	0
\$4,799,999 - \$4,849,999	0	0
\$4,849,999 - \$4,899,999	0	0
\$4,899,999 - \$4,949,999	0	0
\$4,949,999 - \$4,999,999	0	0
\$4,999,999 - \$5,049,999	0	0
\$5,049,999 - \$5,099,999	0	0
\$5,099,999 - \$5,149,999	0	0
\$5,149,999 - \$5,199,999	0	0
\$5,199,999 - \$5,249,999	0	0
\$5,249,999 - \$5,299,999	0	0
\$5,299,999 - \$5,349,999	0	0
\$5,349,999 - \$5,399,999	0	0
\$5,399,999 - \$5,449,999	0	0
\$5,449,999 - \$5,499,999	0	0
\$5,499,999 - \$5,549,999	0	0
\$5,549,999 - \$5,599,999	0	0
\$5,599,999 - \$5,649,999	0	0
\$5,649,999 - \$5,699,999	0	0
\$5,699,999 - \$5,749,999	0	0
\$5,749,999 - \$5,799,999	0	0
\$5,799,999 - \$5,849,999	0	0
\$5,849,999 - \$5,899,999	0	0
\$5,899,999 - \$5,949,999	0	0
\$5,949,999 - \$5,999,999	0	0
\$5,999,999 - \$6,049,999	0	0
\$6,049,999 - \$6,099,999	0	0
\$6,099,999 - \$6,149,999	0	0
\$6,149,999 - \$6,199,999	0	0
\$6,199,999 - \$6,249,999	0	0
\$6,249,999 - \$6,299,999	0	0
\$6,299,999 - \$6,349,999	0	0
\$6,349,999 - \$6,399,999	0	0
\$6,399,999 - \$6,449,999	0	0
\$6,449,999 - \$6,499,999	0	0
\$6,499,999 - \$6,549,999	0	0
\$6,549,999 - \$6,599,999	0	0
\$6,599,999 - \$6,649,999	0	0
\$6,649,999 - \$6,699,999	0	0
\$6,699,999 - \$6,749,999	0	0
\$6,749,999 - \$6,799,999	0	0
\$6,799,999 - \$6,849,999	0	0
\$6,849,999 - \$6,899,999	0	0
\$6,899,999 - \$6,949,999	0	0
\$6,949,999 - \$6,999,999	0	0
\$6,999,999 - \$7,049,999	0	0
\$7,049,999 - \$7,099,999	0	0
\$7,099,999 - \$7,149,999	0	0
\$7,149,999 - \$7,199,999	0	0
\$7,199,999 - \$7,249,999	0	0
\$7,249,999 - \$7,299,999	0	0
\$7,299,999 - \$7,349,999	0	0
\$7,349,999 - \$7,399,999	0	0
\$7,399,999 - \$7,449,999	0	0
\$7,449,999 - \$7,499,999	0	0
\$7,499,999 - \$7,549,999	0	0
\$7,549,999 - \$7,599,999	0	0
\$7,599,999 - \$7,649,999	0	0
\$7,649,999 - \$7,699,999	0	0
\$7,699,999 - \$7,749,999	0	0
\$7,749,999 - \$7,799,999	0	0
\$7,799,999 - \$7,849,999	0	0
\$7,849,999 - \$7,899,999	0	0
\$7,899,999 - \$7,949,999	0	0
\$7,949,999 - \$7,999,999	0	0
\$7,999,999 - \$8,049,999	0	0
\$8,049,999 - \$8,099,999	0	0
\$8,099,999 - \$8,149,999	0	0
\$8,149,999 - \$8,199,999	0	0
\$8,199,999 - \$8,249,999	0	0
\$8,249,999 - \$8,299,999	0	0
\$8,299,999 - \$8,349,999	0	0
\$8,349,999 - \$8,399,999	0	0
\$8,399,999 - \$8,449,999	0	0
\$8,449,999 - \$8,499,999	0	0
\$8,499,999 - \$8,549,999	0	0
\$8,549,999 - \$8,599,999	0	0
\$8,599,999 - \$8,649,999	0	0
\$8,649,999 - \$8,699,999	0	0
\$8,699,999 - \$8,749,999	0	0
\$8,749,999 - \$8,799,999	0	0
\$8,799,999 - \$8,849,999	0	0
\$8,849,999 - \$8,899,999	0	0
\$8,899,999 - \$8,949,999	0	0
\$8,949,999 - \$8,999,999	0	0
\$8,999,999 - \$9,049,999	0	0
\$9,049,999 - \$9,099,999	0	0
\$9,099,999 - \$9,149,999	0	0
\$9,149,999 - \$9,199,999	0	0
\$9,199,999 - \$9,249,999	0	0
\$9,249,999 - \$9,299,999	0	0
\$9,299,999 - \$9,349,999	0	0
\$9,349,999 - \$9,399,999	0	0
\$9,399,999 - \$9,449,999	0	0
\$9,449,999 - \$9,499,999	0	0
\$9,499,999 - \$9,549,999	0	0
\$9,549,999 - \$9,599,999	0	0
\$9,599,999 - \$9,649,999	0	0
\$9,649,999 - \$9,699,999	0	0
\$9,699,999 - \$9,749,999	0	0
\$9,749,999 - \$9,799,999	0	0
\$9,799,999 - \$9,849,999	0	0
\$9,849,999 - \$9,899,999	0	0
\$9,899,999 - \$9,949,999	0	0
\$9,949,999 - \$9,999,999	0	0
\$9,999,999 - \$10,049,999	0	0
\$10,049,999 - \$10,099,999	0	0
\$10,099,999 - \$10,149,999	0	0
\$10,149,999 - \$10,199,999	0	0
\$10,199,999 - \$10,249,999	0	0
\$10,249,999 - \$10,299,999	0	0
\$10,299,999 - \$10,349,999	0	0
\$10,349,999 - \$10,399,999	0	0
\$10,399,999 - \$10,449,999	0	0
\$10,449,999 - \$10,499,999	0	0
\$10,499,999 - \$10,549,999	0	0
\$10,549,999 - \$10,599,999	0	0
\$10,599,999 - \$10,649,999	0	0
\$10,649,999 - \$10,699,999	0	0
\$10,699,999 - \$10,749,999	0	0
\$10,749,999 - \$10,799,999	0	0
\$10,799,999 - \$10,849,999	0	0
\$10,849,999 - \$10,899,999	0	0
\$10,899,999 - \$10,949,999	0	0
\$10,949,999 - \$10,999,999	0	0
\$10,999,999 - \$11,049,999	0	0
\$11,049,999 - \$11,099,999	0	0
\$11,099,999 - \$11,149,999	0	0
\$11,149,999 - \$11,199,999	0	0
\$11,199,999 - \$11,249,999	0	0
\$11,249,999 - \$11,299,999	0	0
\$11,299,999 - \$11,349,999	0	0
\$11,349,9		

NATIONAL MUSEUM OF AUSTRALIA
 NOTES TO AND FORMING PART OF THE FINANCIAL STATEMENTS
 FOR THE YEAR ENDED 30 JUNE 2002

	2001 \$	2000 \$
19 Remuneration of Auditors		
Remuneration of the Auditor General for auditing the financial statements for the reporting period	41,250	33,000
No other services were provided by the Auditor General during the reporting period.		
20 Seating Levels		
The average seating level for the Museum during the year was:	180	173

NATIONAL MUSEUM OF AUSTRALIA
NOTES TO ANNUAL FINANCIAL STATEMENTS
FOR THE YEAR ENDED 30 JUNE 2002

21 Financial Instruments

(a) Terms, Conditions and Accounting Policies

Financial Instrument	Notes	Accounting Policies and Methods (including recognition criteria and measurement basis)	Nature of underlying instrument (including significant terms and conditions affecting the amount, timing and receipt of cash flows)
Financial Loans	16	Financial assets are measured at recognised fair value on the basis established for the nature of the benefit to be reliably measured. Deposits are measured at the nominal amount – interest is valued on present value terms.	Typically, the loans made for term deposits are made at approximately the present market rate of 6% to 8% with the borrower interest earned on the daily balance at the present market rate for the term of the deposit or residential.
Accounts payable	17B	Trade accounts payable are measured at the nominal amount for the face value less for bad and doubtful debts. Provisions are made in respect of the debt if it is judged to be less than the face value.	Trade receivables are 30 days (net amount) (30 days)
Financial assets	17C	Trade receivables are measured at the nominal amount. Interest is valued on present value terms.	Trade receivables are 30 days (net amount) (30 days)
Financial liabilities	17D	Financial liabilities are measured at the nominal amount. Interest is valued on present value terms.	Trade receivables are 30 days (net amount) (30 days)
Trade receivables	17E	Trade receivables are measured at the nominal amount. Interest is valued on present value terms.	Trade receivables are 30 days (net amount) (30 days)
Trade receivables	17F	Trade receivables are measured at the nominal amount. Interest is valued on present value terms.	Trade receivables are 30 days (net amount) (30 days)
Trade receivables	17G	Trade receivables are measured at the nominal amount. Interest is valued on present value terms.	Trade receivables are 30 days (net amount) (30 days)
Trade receivables	17H	Trade receivables are measured at the nominal amount. Interest is valued on present value terms.	Trade receivables are 30 days (net amount) (30 days)
Trade receivables	17I	Trade receivables are measured at the nominal amount. Interest is valued on present value terms.	Trade receivables are 30 days (net amount) (30 days)
Trade receivables	17J	Trade receivables are measured at the nominal amount. Interest is valued on present value terms.	Trade receivables are 30 days (net amount) (30 days)
Trade receivables	17K	Trade receivables are measured at the nominal amount. Interest is valued on present value terms.	Trade receivables are 30 days (net amount) (30 days)
Trade receivables	17L	Trade receivables are measured at the nominal amount. Interest is valued on present value terms.	Trade receivables are 30 days (net amount) (30 days)
Trade receivables	17M	Trade receivables are measured at the nominal amount. Interest is valued on present value terms.	Trade receivables are 30 days (net amount) (30 days)
Trade receivables	17N	Trade receivables are measured at the nominal amount. Interest is valued on present value terms.	Trade receivables are 30 days (net amount) (30 days)
Trade receivables	17O	Trade receivables are measured at the nominal amount. Interest is valued on present value terms.	Trade receivables are 30 days (net amount) (30 days)
Trade receivables	17P	Trade receivables are measured at the nominal amount. Interest is valued on present value terms.	Trade receivables are 30 days (net amount) (30 days)
Trade receivables	17Q	Trade receivables are measured at the nominal amount. Interest is valued on present value terms.	Trade receivables are 30 days (net amount) (30 days)
Trade receivables	17R	Trade receivables are measured at the nominal amount. Interest is valued on present value terms.	Trade receivables are 30 days (net amount) (30 days)
Trade receivables	17S	Trade receivables are measured at the nominal amount. Interest is valued on present value terms.	Trade receivables are 30 days (net amount) (30 days)
Trade receivables	17T	Trade receivables are measured at the nominal amount. Interest is valued on present value terms.	Trade receivables are 30 days (net amount) (30 days)
Trade receivables	17U	Trade receivables are measured at the nominal amount. Interest is valued on present value terms.	Trade receivables are 30 days (net amount) (30 days)
Trade receivables	17V	Trade receivables are measured at the nominal amount. Interest is valued on present value terms.	Trade receivables are 30 days (net amount) (30 days)
Trade receivables	17W	Trade receivables are measured at the nominal amount. Interest is valued on present value terms.	Trade receivables are 30 days (net amount) (30 days)
Trade receivables	17X	Trade receivables are measured at the nominal amount. Interest is valued on present value terms.	Trade receivables are 30 days (net amount) (30 days)
Trade receivables	17Y	Trade receivables are measured at the nominal amount. Interest is valued on present value terms.	Trade receivables are 30 days (net amount) (30 days)
Trade receivables	17Z	Trade receivables are measured at the nominal amount. Interest is valued on present value terms.	Trade receivables are 30 days (net amount) (30 days)

NATIONAL AGRI MARU UTARAJAYA
 NOTES TO AND FORMING PART OF THE FINANCIAL STATEMENTS
 2008 FEBRUARY 28 TO 31, 2009

2. Financial Instruments (cont.)

(b) Interest Rate Risk

Financial Instrument	Name / Party / Interest Rate	Fixed Interest Rates		Floating Interest Rates		Total	Weighted Average Effective Interest Rate
		RM'000	%	RM'000	%		
Financial Assets (HongKong)	01-02	10,000	10.00	10,000	10.00	01-02	10.00
	03-04	2,500,229	2.25	-	-	2,500,229	2.25
	05-06	-	-	24,079	24.20	24,079	24.20
	07-08	-	-	18,993	8.42	18,993	8.42
	09-10	12,151,284	6.00	-	-	12,151,284	6.00
Total Financial Assets (HongKong)	15,151,593	6.00	43,072	2.26	15,194,665	6.00	
Financial Liabilities (HongKong)	01-02	-	-	-	-	-	-
	03-04	-	-	-	-	-	-
	05-06	-	-	690,324	6.00	690,324	6.00
	07-08	-	-	-	-	-	-
	09-10	115,406	2.70	-	-	115,406	2.70
Total Financial Liabilities (HongKong)	115,406	2.70	690,324	6.00	805,730	6.00	
Total Financial Instruments (HongKong)							
		15,036,187	6.00	43,072	2.26	15,079,259	6.00

NATIONAL MUSEUM OF AUSTRALIA
 NOTES TO AND FORMING PART OF THE FINANCIAL STATEMENTS
 FOR THE YEAR ENDED 30 JUNE 2012

21 Financial Instruments (cont.)

(c) Net Fair Value of Financial Assets and Liabilities

Year	2011		2010	
	Total Carrying Amount \$'000	Aggregate Net Fair Value \$'000	Total Carrying Amount \$'000	Aggregate Net Fair Value \$'000
Financial Assets				
Cash at Bank	7a	3,517,279	3,518,239	3,624,191
Cash on Hand	7a	24,079	24,079	24,779
Receivables of Goods and Services Investments	7b	386,993	386,897	518,653
	7c	12,154,284	12,153,204	6,076,690
Total Financial Assets		16,072,469	16,073,469	10,243,713
Financial Liabilities (Recognised)				
Trade payables	8A	695,874	588,044	546,022
Loans	8B	892,810	828,795	1,200,633
Total Financial Liabilities (Recognised)		1,588,684	1,416,839	1,746,655

Financial Assets

The net fair value of cash and the proceeds from the disposal of assets are approximately the carrying amounts.

The trade receivables, trade payables, loans and the term deposits, the fair value equals to the carrying amount.

None of the classes of financial assets are actively traded in organised markets or quoted in an exchange.

Financial Liabilities

The net fair value of trade payables, all of which are short-term in nature, are approximately the carrying amounts.

None of the classes of financial liabilities are actively traded or organised markets or quoted in an exchange.

The net fair value of the loan is based on discounted cash flows using current interest rates for liabilities with similar characteristics.

(d) Credit Risk Exposures

The Museum's maximum exposure to credit risk is represented by the carrying amounts of recognised financial assets, the carrying amount of those assets as indicated in the Statement of Financial Position.

The Museum has no significant concentrations or concentrations of credit risk.

All figures are calculated to be net of current account (the rate of any collateral or other security

NATIONAL MUSEUM OF AUSTRALIA
 NOTES TO AND FORMING PART OF THE FINANCIAL STATEMENTS
 FOR THE YEAR ENDED 30 JUNE 2002

	2002	2001
	\$	\$

22. Appropriations

The Museum received the following appropriations during the year out of the Consolidated Revenue Fund:

Annual Appropriation (see Note 13) - basic appropriation	<u>62,552,600</u>	<u>28,091,000</u>
--	-------------------	-------------------

23. Trust Money

The trust fund set up under section 1 of the *National Museum of Australia Act 1975* is for the receipt of monies or other property vested in the Museum in trust. Monies are applied in accordance with conditions, where applicable, which mainly relate to the development of the National Historical Collection. These monies are not available for other purposes of the Museum and are not recognised in the financial statements.

Balance at 1 July	60,483	57,500
Adv. Income received	2,173	<u>2,000</u>
Balance at 30 June	<u>62,756</u>	<u>61,500</u>

24. Reporting of Outcomes

24A Outcomes of the NMA

The Museum is committed to measuring outcomes, for example, Auditors have access to the National Museum's collections and public programs to encourage an awareness and understanding of Australia's history and culture.

24B Total Cost of Outcomes

	Financial	
	Budget	Actual
	\$	\$
Total net administrative expenses		
Adv. Net cost of administrative outputs	67,552,600	66,177,187
Net Cost of Budget Outcomes	<u>67,552,600</u>	<u>66,177,187</u>

NATIONAL MUSEUM OF AUSTRALIA
 NOTES TO AND FORMING PART OF THE FINANCIAL STATEMENTS
 FOR THE YEAR ENDED 30 JUNE 2002

Table 2a - Major financial assets and liabilities (continued)

	Group 1		Group 2		Group 3		Total	
	2002 \$'000	2001 \$'000	2002 \$'000	2001 \$'000	2002 \$'000	2001 \$'000	2002 \$'000	2001 \$'000
Operating revenues								
Admission fees (incl. GST)	18,151,976	16,431,641	44,400,024	39,540,876	29,540,876	62,752,004	38,292,880	38,292,880
Sale of food and liquor			3,356,608	7,471,011	7,471,011	2,159,708	2,400,719	2,400,719
Donation and sponsorship	17,106	57,297	643,008	678,929	678,929	461,188	587,578	587,578
Other	747,675	105,075	203,429	433,109	433,109	489,872	693,700	693,700
Total					12,648,433	70,494,611		163,364,977
Total operating revenues	18,916,757	16,634,013	47,999,529	47,643,895	47,643,895	65,796,642	171,251,367	171,251,367
Operating expenses								
Salaries	7,028,881	7,770,941	8,293,598	7,022,552	7,022,552	10,813,148	9,163,709	9,163,709
Supplies	1,286,263	1,463,723	15,283,116	12,938,281	12,938,281	17,552,397	11,771,606	11,771,606
Cost								
Depreciation & amortisation	1,431,090	1,541,253	829,639	2,120,032	2,120,032	10,178,178	5,541,799	5,541,799
Provision for losses			1,611,413	4,310,448	4,310,448	1,611,413	17,726	17,726
Total operating expenses	9,746,234	10,776,317	25,007,386	26,401,313	26,401,313	40,165,336	34,564,839	34,564,839

NATIONAL MUSEUM OF AUSTRALIA
NOTES TO AND FORMING PART OF THE FINANCIAL STATEMENTS
FOR THE YEAR ENDED 30 JUNE 2002

Note 14D Major Classes of Departmental Assets and Liabilities by Group

	Group Group 1		Group Group 2		Non-Specific		Total	
	2002 \$'000	2001 \$'000	2002 \$'000	2001 \$'000	2002 \$'000	2001 \$'000	2002 \$'000	2001 \$'000
Capital expenditure departmental assets								
Construction expenditure	-	281,393	295,304	-	-	300,393	281,393	-
Use of non-current assets	-	(108,299)	-	-	-	(108,299)	-	-
Acquired assets	-	274,094	251,629	-	-	274,094	251,629	-
Lease	-	4,490,000	2,360,000	-	-	4,490,000	2,360,000	-
Buildings	-	622,226	55,571	-	-	622,226	55,571	-
Plant and equipment	-	46,815,510	50,024,122	-	-	46,815,510	50,024,122	-
Subsidiary	-	5,107,207	8,806,277	-	-	5,107,207	8,806,277	-
Intangible assets	-	476,021	537,110	-	-	476,021	537,110	-
Business Government business	129,870,121	-	-	-	-	129,870,121	-	-
Other departmental assets	-	248,648	229,798	-	-	248,648	229,798	-
Total specific departmental assets	129,870,121	179,294,713	127,957,982	179,294,713	-	129,870,121	179,294,713	-
Cash	-	-	-	-	1,574,248	2,442,311	-	-
Debtors	-	-	-	-	12,153,264	6,980,976	-	-
Total other departmental assets	-	-	-	-	13,727,512	9,423,287	-	-
Total other departmental liabilities	-	-	-	-	-	-	-	-
Prepays	483,212	451,979	1,910,343	1,198,118	-	-	2,465,615	2,410,097
Supplies	70,341	5,859	8,190,654	350,213	-	-	8,266,814	650,311
Leases	-	-	892,810	1,009,400	-	-	892,810	1,009,400
Capital lease charge	117,375	1,333	397,637	31,095	-	-	815,050	16,528
Total specific departmental liabilities	670,928	551,171	11,291,444	2,588,826	-	-	11,887,423	2,588,826

PART FIVE

Appendices

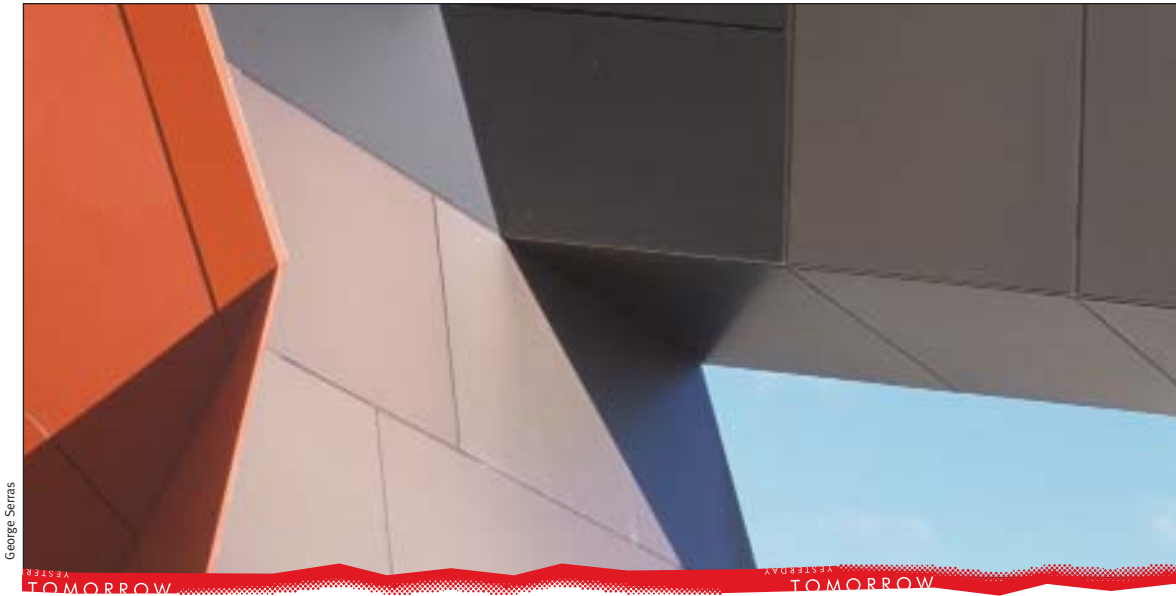

APPENDIX 1

Council of the National Museum of Australia

Council members are appointed under section 13(2) of the National Museum of Australia Act 1980.

Members as at 30 June 2002

The Hon. Anthony Staley (Chairman) Company Director, RAMS Home Loans Pty Ltd Chairman, Australian Business Access	22 September 1999 – 21 September 2002 <i>Attended 4/4 meetings</i>
Mr David Barnett OBE Farmer/Journalist	17 December 1998 – 16 December 2001 Reappointed: 27 March 2002 – 26 March 2005 <i>Attended 3/3 meetings</i>
Mr Marcus Besen AO (Deputy Chairman) Executive Chairman, Sussan Corporation (Aust) Pty Ltd	11 October 2000 – 10 October 2003 <i>Attended 4/4 meetings</i>
Miss Sharon Brown Strategic Business Manager, Solution 6 Alphawest	22 November 2000 – 21 November 2003 <i>Attended 3/4 meetings</i>
Mr Christopher Pearson Editor, <i>The Adelaide Review</i>	9 August 1999 – 8 August 2002 <i>Attended 4/4 meetings</i>
Mr Andrew Reeves Historian	10 September 1996 – 9 September 1999 Reappointed 25 November 1999 – 24 November 2002 <i>Attended 4/4 meetings</i>
Mr John Thame Non-Executive Director, St George Bank	1 April 1998 – 31 March 2001 Reappointed: 26 July 2001 – 25 July 2004 <i>Attended 4/4 meetings</i>
Mr Ronald Webb Retired	22 November 2000 – 21 November 2003 <i>Attended 4/4 meetings</i>

Executive Member

Ms Dawn Casey Director, National Museum of Australia	Acting Director 12 March – 14 December 1999 Director 15 December 1999 – 14 December 2002 <i>Attended 4/4 meetings</i>
---	---

Outgoing Members in 2001–2002

Mr David Barnett OBE Farmer/Journalist	Between 16 December 2001 and 27 March 2002
Mr Kenneth Roberts AM Chairman, Start-up Australia Pty Ltd Chairman, Open Software Associates Ltd Director, CSL	29 June 1999 – 28 June 2002 <i>Attended 3/4 meetings</i>

Ms Catherine Santamaria Full-time student (Law, Monash University) Former Deputy Secretary, Department of Communications and the Arts	29 June 1999 – 28 June 2002 <i>Attended 3/4 meetings</i>
Dr Michael Sexton Managing Director Sexton Marketing Group	29 June 1999 – 10 August 2001 <i>Attended 0/6 meetings</i>

Deputies of part-time Members appointed section 15(1) of the Act

There were no appointments of deputies of part-time members during the year.

Directions to Council by the Minister

None

Meetings

Meetings 91 to 94 were held in Canberra as follows:

10 August 2001	(no. 91)
12 December 2001	(no. 92)
11 March 2002	(no. 93)
17 May 2002	(no. 94)

Committees of Council

Audit and Finance Committee of Council

The Audit Committee was established by Council Resolution CLR 21/94 of 6 April 1994. On 1 October 2000 the Audit Committee was renamed as the Audit and Finance Committee and its terms of reference expanded.

Members as at 30 June 2002

Ms Dawn Casey (Museum Director)	<i>Attended 3/3 meetings</i>
Mr Christopher Pearson (Council Member)	<i>Attended 3/3 meetings</i>
Mr John Thame (Council Member and Committee Chairman)	<i>Attended 3/3 meetings</i>

Outgoing Member 2001–2002

Mr Kenneth Roberts AM (Council Member)	<i>Attended 2/3 meetings</i>
--	------------------------------

Terms of Reference

1. To examine and recommend the Museum's annual financial statements for Council's endorsement.
2. To review internal audit reports on the Museum's activities and on behalf of Council monitor action taken.
3. To consider reports of the Auditor-General on the Museum's operations and advise Council of the implications and monitor action taken.
4. To advise Council on any other matters referred to it.
5. To consider the development and implementation of both budget and off-budget operational and business strategies.

Meetings

Three meetings were held as follows:

9 August 2001	(no. 17)
11 March 2002	(no. 18)
17 May 2002	(no. 19)

Collections Committee of Council

The Collections Committee was re-established by Council at its meeting on 10 August 2001.

Members as at 30 June 2002

Mr David Barnett OBE (Council Member)	<i>Attended 1/2 meetings</i>
Ms Dawn Casey (Museum Director)	<i>Attended 2/2 meetings</i>
Mr Andrew Reeves (Council Member and Committee Chairman)	<i>Attended 2/2 meetings</i>
Mr Ronald Webb (Council Member)	<i>Attended 2/2 meetings</i>

Outgoing member in 2001–2002

Mr David Barnett OBE	Between 16 December 2001 – 27 March 2002
----------------------	--

Terms of Reference

1. To advise Council and the Director generally on the collecting policies of the Museum and on the management of the National Historical Collection.
2. To consider proposals for deaccessioning and disposal of objects from the National Historical Collection and to make recommendations to Council.

Meetings

Two meetings were held as follows:

12 December 2001	(no. 1)
16 May 2002	(no. 2)

Development Committee of Council

The Development Committee was established by Council at its meeting on 10 August 2001 to support the Museum's fundraising functions.

Members as at 30 June 2002

Mr Marcus Besen AO (Council Member and Committee Chairman)	<i>Attended 3/3 meetings</i>
Ms Dawn Casey (Museum Director)	<i>Attended 3/3 meetings</i>
Mr Ronald Webb (Council Member)	<i>Attended 3/3 meetings</i>

Outgoing Member 2001–2002

Mr Kenneth Roberts AM (Council Member)	<i>Attended 3/3 meetings</i>
--	------------------------------

Meetings

Three meetings were held as follows:

10 August 2001 (Canberra)	(no. 1)
7 February 2002 (Melbourne)	(no. 2)
15 April 2002 (Melbourne)	(no. 3)

Exhibition Content Review Committee

The Exhibition Content Review Committee was established by Council at its meeting on 10 August 2001 to work on a scoping process for a review of the Museum's exhibitions and programs.

Members as at 30 June 2002

Mr David Barnett OBE (Council Member)	<i>Attended 0/0 meeting</i>
Mr Marcus Besen AO (Council Member)	<i>Attended 0/1 meeting</i>
Ms Dawn Casey (Museum Director)	<i>Attended 1/1 meeting</i>
Mr Ronald Webb (Council Member and Committee Chairman)	<i>Attended 1/1 meeting</i>
Mr Christopher Pearson (Council Member)	<i>Attended 1/1 meeting</i>
Ms Cathy Santamaria (Council Member)	<i>Attended 1/1 meeting</i>

Outgoing Member 2001–2002

Mr David Barnett OBE (Council Member)	<i>Between 16 December 2001 – 27 March 2002</i>
	<i>Attended 0/0 meeting</i>

Meetings

One meeting was held as follows:

26 February 2002	(no. 1)
------------------	---------

APPENDIX 2

Functions and powers of the National Museum of Australia

Functions of the Museum

1. The functions of the Museum are:
 - (a) to develop and maintain a national collection of historical material
 - (b) to exhibit, or to make available for exhibition by others, historical material from the National Historical Collection or historical material that is otherwise in the possession of the Museum
 - (baa) to exhibit material, whether in written form or in any other form, that relates to Australia's past, present and future
 - (ba) from time to time as the occasion requires, to exhibit, by itself or in collaboration with others, in Australia or elsewhere, material, whether in written form or in any other form and whether relating to Australia or to a foreign country
 - (c) to conduct, arrange for, or assist in research into matters pertaining to Australian history
 - (d) to disseminate information relating to Australian history and information relating to the Museum and its functions
 - (e) to develop and implement sponsorship, marketing and other commercial activities relating to the Museum's functions.
2. The Museum shall use every endeavour to make the most advantageous use of the national collection in the national interest.

Powers of the Museum

1. Subject to this Act, the Museum has power to do all things necessary or convenient to be done for or in connection with the performance of its functions.
2. Without limiting the generality of subsection (1), the powers of the Museum referred to in that subsection include power:
 - (a) to purchase or take on hire, or to accept as a gift or on deposit or loan, historical material
 - (b) to lend or hire out or otherwise deal with (otherwise than by way of disposal) historical material
 - (c) to accept gifts, devises, bequests or assignments made to the Museum, whether on trust or otherwise, and whether unconditionally or subject to a condition and, if a gift, devise, bequest or assignment is accepted by the Museum on trust or subject to a condition, to act as trustee or to comply with the condition, as the case may be
 - (d) to collect, and make available (whether in writing or in any other form and whether by sale or otherwise), information relating to Australian history
 - (e) to make available (whether by sale or otherwise) reproductions, replicas or other representations (whether in writing or in any other form) of historical material
 - (f) to make available (whether in writing or in any other form and whether by sale or otherwise) information relating to the Museum and its functions
 - (g) to occupy, use and control any land or building owned or held under lease by the Commonwealth and made available to the Museum under section 8

- (h) to erect buildings
 - (j) to purchase or take on hire, or to accept as a gift or on deposit or loan, and to dispose of or otherwise deal with, furnishings, equipment and other goods
 - (ja) to charge such fees and impose such charges (in addition to the charges fixed by regulations) as are reasonable in respect of services rendered by the Museum
 - (jb) to raise money for the purposes of the Museum by appropriate means, having regard to the proper performance of the functions of the Museum
 - (k) to act as trustee of moneys or other property vested in the Museum on trust
 - (m) to act on behalf of the Commonwealth or of an authority of the Commonwealth in the administration of a trust relating to historical material or related matters.
3. The Museum shall not dispose of historical material except in accordance with section 9 or 9A.
 4. Notwithstanding anything contained in this Act, any money or other property held by the Museum upon trust or accepted by the Museum subject to a condition shall not be dealt with except in accordance with the obligations of the Museum as trustee of the trust or as the person who has accepted the money or other property subject to the condition, as the case may be.
 5. Nothing in this Act requires the Museum to perform its functions or exercise its powers in relation to historical material that is owned or otherwise in the possession of an authority of the Commonwealth, being historical material that is used for the purposes of the authority.

Source: *National Museum of Australia Act 1980*

APPENDIX 3

Conferences, forums, seminars and lectures conducted by the National Museum of Australia July 2001 – June 2002

DATE	PROGRAM	SPEAKER/S	DESCRIPTION
1 July	Lecture	Sharon Peoples	The Making of the <i>Crimson Thread of Kinship</i> Embroidery
19 July	Forum	Professor Mike Archer, Professor Tim Flannery, Dawn Casey	Three Directors: The Extinction of Australia's Megafauna (in association with the Australian Broadcasting Corporation)
22 July	Lecture	Mark Thomson	Blokes and Their Sheds
26 July	Lecture	Darren Edmundson	kSpace: The Creation of a Multi-media Exhibit
29 July	Lecture	Penny Macdonald	The Sites and Sounds of Indigenous Australia: The Making of the Museum's Multi-screen Frieze
12 August	Lecture	Professor Frank Fenner	Science versus Rabbits
16 August	Lecture	Darren Edmundson	kSpace: The Creation of a Multi-media Exhibit
12 September	Seminar	Nancy Daiyi, Margaret Daiyi, Linda Ford and Deborah Bird Rose	Country of the Heart: An Indigenous Perspective on Place and Destiny
4 October	Workshop	Jackie French	Write Your Own Megafauna Adventure
4 October	Workshop	Jackie French	Turning History into Stories and Stories into History
4–5 October	Conference	Keynote speakers: Phil Law, Tim Bowden, Dr Tom Griffiths, Stephen Martin, Joan Russell	Australians in Antarctica (supported by the National Council for the Centenary of Federation, the Australian National University and the Australian Antarctic Division)
8 October	Workshop	Tony Flowers	Telling Your Stories through Pictures (in association with the ACT Writers Centre)
10 October	Lecture	Greg McNamara, Ross Bennett	Giants, Past and Present (in association with Geoscience Australia and the Australian Reptile Centre)
10 October	Workshop	Paul Jennings	The Tales Behind the Stories
14 October	Workshop	Boori Pyror and Meme McDonald	Dreamtime Stories and Dance
24 October	Lecture	Dr John Irvine	Social Skills, Social Problems, Managing Children's Behaviour (in association with ACT Children's Week Committee)
23–24 Nov	Conference	Keynote speakers: Dr David Headon, Frank Moorehouse, Professor Marian Sawyer	A Common Wealth of Yarns: Stories of Nation Building (in association with the Australian Defence Force Academy and ScreenSound Australia)
28 November	Seminar	Richard Davis, Ann McGrath	Cowboy Culture

DATE	PROGRAM	SPEAKER/S	DESCRIPTION
8 December	Workshop	Rod Emerson, Malcolm McGookin	Political Cartooning
8 December	Seminar	Alan Moir, Michael Fitzjames, Sean Leahy, Jonathon Shapiro	Bringing the House Down — Political Cartooning Seminar
10 December	Lecture	Dave Lavery	NASA and its Future Plans for the Exploration of Mars (in association with CSIRO)
13 December	Conference	Keynote speakers: Professor Geoffrey Bolton, Dr Lyndall Ryan, Professor Graeme Davison and Keith Windshuttle	Frontier Conflict: The Australian Experience (in association with the Australian Broadcasting Corporation)
18 December	Seminar	Patricia Gillard	When Users Drive the Interface ... Where Do They Go?
17 January	Lecture	Dr Miriam Baltuck	Mars and the Search for Life Elsewhere (in association with CSIRO)
28 January	Forum	Professor Malcolm Walter, Asa Wahlquist, Alex Sloane, Dr Robert Boden, Paul Carr	Stories from the 2001 Christmas/New Year Bushfires
14 February	Lecture	Professor Malcolm Walter	Earliest Life on Earth and Mars (in association with CSIRO)
23 February	Lecture	Dr Karl Kruszelnicki	Great Moments in Space Science (in association with CSIRO)
25 February	Lecture	Elaine Gurian	Key Issues in Contemporary Museums
26 February	Seminar	Michael Westaway	Repatriation at the National Museum of Australia
26 February	Forum	Elaine Gurian, Rick West, Dawn Casey	Museums: Panacea or Provocateur? (in association with the Australian Broadcasting Corporation)
26 February	Lecture	Rick West	American Museums in the 21st Century: By Whose Authority?
28 February	Forum	Keynote speaker: Catherine Hughes	National Forum on Performance and Theatre in Cultural Institutions (in association with Old Parliament House and Questacon)
12 March	Seminar	Guy Hansen	Museums and the Telling of National Histories
14 March	Lecture	Dr Morris Jones	How Spy Satellites have Come in from the Cold (in association with CSIRO)
16 March	Lecture	Adam Spencer	The Wonderful World of Maths (1)
16–18 March	Workshops	Wayne Harris	Illustration workshops
16 March	Forum	Various	Children's Book Festival (in association with the Children's Book Council, ACT Branch)
23 March	Lecture	Adam Spencer	The Wonderful World of Maths (2)
23–24 March	Workshops	Sally Rippin	Illustration workshops

DATE	PROGRAM	SPEAKER/S	DESCRIPTION
26 March	Seminar	Lynne McCarthy	Bears, Mounties and Museums: Environmental History and Canadian Museums
27 March	Lecture	Judy Horacek	Girls Just Want to have Votes
28 March	Lecture	Roy Sach, Maurice Arundel	Woomera and Beyond (in association with CSIRO)
6 April	Workshop	Malcolm McGookin	The Art of Cartooning
9 April	Seminar	Linda Young	Dishing out Dirt? Reviewing Museum exhibitions
17 April	Workshop	Jackie French	Writing an Alien Adventure
17 April	Workshop	Jackie French	Gardens in Space
19 April	Conference	Keynote speakers: Dr Ruben Stehberg, Dr Marisabel Hernandez Llosas, Dr Caroline Turner	Archaeology, Community and Identity in South America (in association with the Australian National University)
21 April	Forum	Professor Michael A. Dopita, Professor Mike Bessell, Dr Ralph Sutherland, Dr Paul Francis	The View from Mt Stromlo: Current Research (in association with the Australian National University)
23 April	Seminar	Jo Duke	Wandering with Eyes Wide Open: Report on the Darling Travel Grant (Global)
7 May	Seminar	David Hallam	The Good Oil: Approaches to Functional Object Conservation
15 May	Lecture	Professor Paul Davies	Did Life begin on Mars? (in association with CSIRO)
2 June	Forum	Tim Goodwin, Sek Hulme AM QC, Richard Refshauge, Malcolm Mabo, Ezra Mabo, Frank Brennan AO	10th Anniversary of Mabo High Court Decision
5 June	Lecture	Professor Henry Nix	My World, Your World, Our World
12 June	Lecture	Professor David Lowenthal	George Perkins Marsh: Prophet of Conservation (in association with the Australian National University)
13 June	Lecture	Dr Susan Anderson	What My Mum didn't Tell me about Rockets! (in association with CSIRO)
13 June	Lecture	Heather Rose	Dance Me to My Song
26 June	Lecture	Dr Alex Zelinsky	Robots: Machines that See, Think and Do (in association with the Australian National University)
26 June	Lecture	Professor Frank Jackson	Mind and Illusion (in association with Australian National University)
27 June	Lecture	Dr Brian Embleton	Australian Space Missions and the Launch of FedSat (in association with CSIRO)

APPENDIX 4

Presentations by the Director of the National Museum of Australia at conferences, forums and seminars July 2001 – June 2002

DATE	PROGRAM	DESCRIPTION
2001		
4 July	Debate	Participant in: That Women don't have the Ticker, Women in Management, Third Annual Debate, Australian Institute of Management, Canberra
9 July	Conference	Keynote speaker: The National Museum of Australia and its contribution to the theme of Resistance and Reconciliation, opening session, International Conference, Association of Commonwealth Literature and Language Studies, Canberra
10 July	Forum	Guest speaker: Overview of the Aboriginal and Torres Strait Islander Exhibitions at the National Museum, Department of Foreign Affairs and Trade NAIDOC Week 2001 program, Canberra
19 July	Forum	Speaker: Three Directors: The Extinction of Australia's Megafauna (in association with the Australian Broadcasting Corporation, Canberra)
25 July	Forum	Guest speaker: Women's Networking Breakfast, (sponsored by Ernst & Young, Canberra)
26 July	Summit	Guest speaker: Welcome address to Humanities and Social Sciences Summit 2001, Australian Humanities and Social Sciences in the Twenty-first Century, Canberra
27 July	Summit	Keynote speaker: Plenary Case Study on the National Museum of Australia, Museums and Heritage Management, Humanities and Social Sciences Summit 2001, Australian Humanities and Social Sciences in the Twenty-first Century, Canberra
31 July	Graduation Ceremony	Guest speaker: Occasional Address at Graduation Ceremony, Division of Science and Design, University of Canberra
11 August	Conference	Keynote speaker: Teaching Indigenous Culture and Art: Some Challenges and Opportunities, Art Education Victoria State Conference 2001, Cross Current: Western based art education at a crossroads with indigenous and other cultures, Melbourne
15 August	Meeting	Guest speaker: Many Voices. Fostering and Preserving Records of Diverse Community Interactions and Relationships including the Irish which have Moulded Present-day Australia, The Friends of Ireland Monthly Meeting, Canberra
16 August	Forum	Presentation: Finance for the National Museum of Australia Project: A User/Client Perspective of Alliance Contracting, Canberra Evaluation Forum: Alliance Contracting- the implications for the public sector, Canberra
17 August	Forum	Panellist: Rites and Rights: Discussion of Racism, Reciprocation and Responsibility, Ideas at the Powerhouse Event, Brisbane
26 August	Festival	Panellist: Not Just Museum Pieces?, with Tim Flannery, Des Griffin and John Mulvaney discussing the changing roles of museums. Morag Fraser as chair Panellist: Museum Interactive with Peter Timms, with Tim Bonyhady, Des Griffin, John Mulvaney, and John McDonald <i>The Age</i> Melbourne Writers' Festival, Melbourne
3 September	Launch	Guest speaker: Welcome address, Adult Learners Week Launch, Adult Learning Australia, Canberra
12 September	Awards Presentation	Guest speaker: Australian Chamber of Commerce and Industry, National Work and Family Awards 2001 presentation, Sydney

DATE	PROGRAM	DESCRIPTION
15 September	Opening address	The New Museum, Museums Australia Queensland 2001 State Conference 2001
20 September	Forum	Chair: Anglicare Forum, Canberra
21 September	Lecture	Guest lecturer: The National Museum and Some Insights into a Rich Cultural Heritage, Alison Burton Memorial Lecture Series, Canberra
26 September	Meeting	Guest speaker: Spirituality in the Pub, Canberra
27 September	Conference	Keynote speaker: Indigenous Identities: Australian and International Museum Perspectives, New Research, Aboriginal Identities and Contemporary Australia, Indigenous Researchers Forum, University of Melbourne
4 October	Forum	Guest speaker: Welcome address to Australians in Antarctica (supported by the National Council for the Centenary of Federation, the Australian National University and the Australian Antarctic Division), Canberra
10 October	Conference	Guest speaker: Against All Odds: The Challenges of Being Aboriginal and a Woman with Limited Access to Education, Department of Finance and Administration's Women's Network Annual Conference, Canberra
13 October	Book launch	Guest speaker: Launch of <i>Jirrbal: Rainforest Dreamtime Stories</i> , by Maisie Yarrcali Barlow.
16 October	Bi-monthly dinner meeting	Keynote speaker: The National Museum of Australia, The Illawarra Connection, Centenary of Federation Lectures, Wollongong.
24 October	Dinner	Guest speaker: Management Lessons Learnt from the Establishment and Early Operations of the National Museum of Australia, Centre for Defence and Strategic Studies Australian Defence College Dinner, Canberra
16 November	Launch	Guest speaker: Importance of Diversity in Organisations, launch of the Workplace Diversity Program, Department of Transport and Regional Services, Canberra
21 November	Awards presentation	Guest speaker: Australian Engineering Excellence Awards, Canberra
22 November	Congress	Keynote speaker: Risky Business: Building the National Museum on Time, on Budget and up to Standard, CPA (ACT Division) Annual Public Sector Congress 2001, Risk Management/ Corporate Governance
23 November	Conference	Welcome speaker and guest speaker: The Role of the National Museum of Australia as a Forum for Discussion, A Common Wealth of Yarns: Stories of Nation Building (in association with the Australian Defence Force Academy and ScreenSound Australia), Canberra
26 November	Dinner	Guest speaker: Insights into the Development of the Museum and the Collection, National General Assembly of Local Government Dinner, Canberra
30 November	Executive Meeting	Guest speaker: Executive Meeting of the Fundraising Institute of Australia, ACT, Canberra
30 November	Function	Guest speaker: Address on the National Museum of Australia to the National Australian Irish Business Association, Canberra
3 December	Annual Meeting	Guest speaker: Food and Nutrition in the National Museum, Nutrition Society of Australia Annual Scientific Meeting, Canberra
5 December	Event	Guest speaker: Volunteers at the National Museum of Australia and in the Museum Industry, International Year of Volunteers' Final Event, Canberra

DATE	PROGRAM	DESCRIPTION
7 December	Annual Dinner	Guest speaker: The Development and Completion of the National Museum of Australia, Canberra and District Historical Society Annual Dinner, Canberra.
8 December	Seminar	Guest speaker: Bringing the House Down — Political Cartooning Seminar, Canberra
13 December	Forum	Guest speaker: Frontier Conflict: The Australian Experience (in association with the Australian Broadcasting Corporation), Canberra
2002		
5 February	Launch	Keynote speaker: Launch of Wereewa: A Festival of Lake George, Canberra
7 February	Function	Guest speaker: Aboriginal Hostels function, Canberra
26 February	Public Debate Broadcast ABC Radio National.	Participant: Museums: Panacea or Provocateur? (in association with the Australian Broadcasting Corporation), Canberra
28 February	Forum	Guest speaker: National Forum on Performance and Theatre in Cultural Institutions (in association with Old Parliament House and Questacon), Canberra
6 March	Dinner	Guest speaker: Can our Myths Redeem Us? How We Treat Oral History — Understanding Who We Really Are — Influence of the Church on Indigenous History, Australian Centre for Christianity and Culture Dinner, Canberra
8 March	Luncheon	Guest speaker: International Women's Day Lunch 2002 Monash University, Melbourne
13 March	National Press Club Address	Keynote speaker: Museums as an Agent of Social and Political Change, National Press Club, Canberra
14 March	Seminar	Presenter: Governance of Contracts: Towards Collaboration, Twilight Seminar, National Institute of Governance, Canberra
19 March	Launch	Guest speaker: Launch of the 2002 Year of the Outback, Canberra
21 March	Conference	Panellist: Discussion on Repatriation of Stolen Art Works, Museums Australia National Conference 2002, Adelaide
22 March	Workshop	Guest speaker: Building Project Capability: Leading High Impact Projects, an ACT Government, Planning and Land Management workshop for Senior Executives and Executive Level 2 officers, Canberra
8 April	Conference	Keynote speaker: Welcome Address to Relationships Australia Fourth National Narrative Therapy and Community Work Conference, Canberra
11 April	Convention Dinner	Guest speaker: General Introduction to the National Museum of Australia and Overview of First Year of Operation, Transplantation Society of Australia and New Zealand, Canberra
23 April	Forum	Guest speaker: Alliancing Forum, NSW Department of Public Works and Services, Sydney
9 May	Forum	Guest speaker: Welcome and introduction to Discovering Democracy Forum, Canberra
10 May	Exhibition Opening	Guest speaker: Opening of Wangkatjunka exhibition, Canberra
21 May	Conference	Keynote speaker: Proven Techniques to Ensure that You Achieve the Results You Want, IPQC Alliance Contracting Conference, Sydney
23 May	Opening	Guest speaker: Opening of 14th Annual Australian Craft Show
14 June	Dinner	Guest speaker: Braidwood Museum and Historical Society, Braidwood

APPENDIX 5

Australian Research Council Linkage Research Grants

TITLE	AREA	PARTNERS
The other within: Visual culture through Indigenous, tribal, minority 'subaltern' and multicultural displays in Asia-Pacific Museums today	Interpretation	Australian National University University of Melbourne National Museum of Australia
Representing citizenship and internments in Australia during World War II	Content development	Victoria University of Technology National Archives of Australia Australian Multicultural Foundation National Museum of Australia
Activating and maintaining community participation in natural and cultural resources initiatives in the Murray-Darling Basin	Public communication	Charles Sturt University University of Melbourne Murray Darling Basin Commission National Museum of Australia
Managing the volunteer workforce: Flexible structures and strategies to integrate volunteers and paid workers	Managing volunteers	Victoria University of Technology Melbourne Museum National Museum of Australia
Anthropological perspectives on ethnographic collecting by Australian colonial administrators in Papua and New Guinea and their contribution to museum collections	Collection documentation	Australian National University National Museum of Australia

APPENDIX 6

Professional activities

Albury Colless, Marianne

Conferences/seminars: Design a Heritage Website, University of Canberra, Cultural Heritage Management course, Canberra, August 2001

Kids, Chaos and Controversies: Museums, Multimedia and Metacognition, Museums Australia National Conference, March 2002

Andrewartha, Judith

Committees: Australian Institute for the Conservation of Cultural Materials, Textiles Special Interest Group

Archer, Eric

Committees: Public Officer and National Council Member, Australian Institute for the Conservation of Cultural Material

Member, Commonwealth Heads of Conservation Committee

Board Observer, AusHeritage

Beasley, Lyn

Scholarships: National Museum of Australia Overseas Travel Scholarship, 'Education Partnerships: How can Museums Assist Formal Education Bodies in Catering for Students with Different Learning Styles and Differing Learning Needs?', USA, June 2002

Belcher, Catherine

Committees: Council Member, Australian Registrars Committee

Carter, Jane

Conferences/seminars: Bloody Useless Things: The Demise of the Thylacine in Tasmania, Commonwealth of Yarns: Stories of Nation Building Conference, Canberra, 23–24 November 2001

Casey, Dawn

Publications: 'Tackling the National Museum', *Canberra Bulletin of Public Administration*, issue no. 99, March 2001

'Building the National Museum', *Canberra Bulletin of Public Administration*, issue no. 101, September 2001

'Hibernian squint: Prominent Aussies confess their Irishness', *The Irish Echo*, 11–24 October 2001

'A message from Dawn Casey', *The Ashfield Library Gazette*, October 2001, vol. 7, no. 5

Coates, Ian

Conferences/seminars: Presenter, Centre for Cross-cultural Research Visiting Scholars Program, Sleight of Sight: Perception, Representation, Illusion, 1–12 October 2001

Chair, Conference Organising Committee, Australians in Antarctica Conference, 4–5 October 2001

William Farrer and Federation Wheat, Common Wealth of Yarns: Stories of Nation Building Conference, Canberra, 23–24 November 2001

Presenter, Dilemmas of Authenticity Workshop, joint ANU/University of Canberra Research Training Scheme, 14 February 2002

Cooper, Carol

Conferences/seminars: The Indigenous Collection at the National Museum of Australia, Friends of the National Museum, Canberra, March 2002

Registration at the National Museum of Australia, Questacon World Congress Meeting, Canberra, March 2002

Publications: 'We did it... Opened on time', *Journal of the Australian Registrars Committee* no. 38, Spring edition, September 2002, pp. 14–16

'Registration news from the National Museum of Australia', *Journal of the Australian Registrars Committee* no. 40, Autumn edition, March 2002, pp. 43–45

'A Russian landing at the National Museum', *Friends of the National Museum of Australia Members Magazine*, vol. 13, no. 1, March 2002, pp. 8–9

Committees: Council Member, Australian Registrars Committee

Douglas, Louise

Committees: Treasurer, Museums Australia, ACT Executive Committee

Member, Canberra Museum and Gallery Advisory Committee

Duke, Jo

Committees: National Museum of Australia Representative on the Network of Australian Museum Exhibitors

Treasurer, Special Interest Group, Temporary and Touring Exhibitions

Scholarships: The Darling Travel Grant/Global for professional development, USA, Germany, Switzerland, July 2001

Foster, Stephen

Conferences/seminars: Working with Communities, Interpretation Australia Annual Conference, Alice Springs, September 2001

Fowler, Denise

Conferences/seminars: How Objects can be Integrated into Early Childhood Visits to Museums, seminar on discovery learning, Canberra Museum and Gallery, 10 May 2002

Godfrey, Sacha

Scholarships: National Museum of Australia Overseas Travel Scholarship, 'Assessing Visitor Services Practices at Te Papa', New Zealand, June 2002

Hallam, David

Committees: Coordinator, Australian Institute for the Conservation of Cultural Materials, Science Special Interest Group

Publications: Proctor E, McGeehan H, Hallam D, 2000 'Analysis of World War One German Aircraft Surface Coating', Australian Institute for the Conservation of Cultural Materials Conservation Bulletin 25

Hansen, Guy

Conferences/seminars: Museums and the Telling of National Histories, paper presented at the Museums Australia National Conference, March 2002

Scholarships: National Museum of Australia Overseas Travel Fellowship, 'Cartoon Collections and Exhibitions', United Kingdom, May 2002

Committees: Member, ACT Centenary of Federation Committee 2000–2001

Henderson, Mark

Conferences/seminars: Conservation Techniques for Indigenous Communities: Current Research into the Conservation of Australian Aboriginal Bark Paintings, Tracking Kultja: The National Aboriginal and Torres Strait Islander Cultural Festival, National Museum of Australia, October 2001
Conservation, Storage and Environmental Issues, Maningrida Arts & Culture, Djomi Museum and Artback, April 2002

Hendriks, Peta

Conferences/seminars: Open Collections, Tracking Kultja: The National Aboriginal and Torres Strait Islander Cultural Festival, National Museum of Australia, October 2001

Collection Documentation, seminar for Canberra Institute of Technology students, National Museum of Australia, March 2002

Jensen, Sophie

Conferences/seminars: The Great Depression Dress, A Common Wealth of Yarns: Stories of Nation Building Conference, Canberra, 23–24 November 2001

Musings on What Matters, Plenary Session, Fourth Australian Narrative Therapy and Community Work Conference, Canberra, 8 April 2002

These People are not My Heroes, Museums Australia National Conference, March 2002

Losik, Sharon

Awards: The National Trust Cultural Heritage Management Award 2001

Lueth, Detlev

Conferences/seminars: Chair, Australian Institute for the Conservation of Cultural Materials, Symposium for Conservation of Paper, Books and Photographic Materials, State Library of Victoria, 17–19 April 2002

Committees: Australian Institute for the Conservation of Cultural Materials, Photography Conservation Special Interest Group

Scholarships: National Museum of Australia Overseas Travel Scholarship, 'Conservation on the Move: How are Conservators Telling their Stories and Working in a Post-September 11 World?', Europe, United Kingdom and United States of America, June 2002

McCarthy, Lynne

Conferences/seminars: *Australia's Lost Kingdoms* Temporary Exhibition, Deakin Retirement Village, August 2001

Bears, Mounties and Museums: Environmental History and Canadian Museums, National Museum of Australia, March 2002

Scholarships: National Museum of Australia Overseas Travel Scholarship, 'Living Landscapes', Canada, September 2001

McGrath, Ann

Conferences/seminars: Keynote address, Narrating History in 3D, Global Connections, New Zealand Historians Association Conference, November 2001

On Paper, Frontier Conflict: The Australian Experience, National Museum of Australia, 2001

Researching History in the Academy and in the Museum, panel on the Research for Writing: Personal Journeys, convened by Alex Buzo, chaired by Ramona Koval, Sydney Writers Festival, 1 June, 2002

Commentator, Gender, Sexuality and Colonialism in British North America, Twelfth Berkshire Conference on the History of Women: Local Knowledge-Global Knowledge, University of Connecticut at Storrs, 7 June 2002

Co-convenor with Professor Iain McCalman, Proof and Truth, Australian Academy of Humanities Conference, 2002

Museum Techniques and Issues about Artefacts, University of Canberra post-graduate students in cultural heritage, 14 February 2002

McIntyre, Darryl

Conferences/seminars: Museums and Museum Merchandising, Sixth Colloquium of the International Association of Museums of History, Lahti, Finland, May 2002

Committees: Australian correspondent, International Association of Museums of History

President, Canberra and District Historical Society Inc.

Board member, Australian Centre for Cultural Studies

Manders, Alison

Scholarships: National Museum of Australia Overseas Travel Scholarship, 'Assessing Visitor Services Practices at Te Papa', New Zealand, June 2002

Mollica, Carmella

Committees: Australian Institute for the Conservation of Cultural Materials, Textiles Conservation Special Interest Group

Peacock, Darren

Conferences/seminars: Statistics, Structures and Satisfied Customers: Using Web Log Data to Improve Site Performance, Museums and the Web 2002 Conference, Boston, USA, April 2002

Peterson, Karen

Conferences/seminars: Open Collections, Tracking Kultja: The National Aboriginal and Torres Strait Islander Cultural Festival, National Museum of Australia, October 2001

Pickering, Michael

Conferences/seminars: Defining Success: What Outcomes Define Whether or Not a Repatriation Event has been Successful?, paper delivered to the Ministers Council for Aboriginal and Torres Strait Islander Affairs National Cultural Heritage Forum, Aboriginal Affairs Victoria, 20–21 March, 2002

Repatriation, Rhetoric, and Reality: The Repatriation of Australian Indigenous Human Remains and Sacred Objects, paper delivered to Australian Registrars Committee Conference, Melbourne, 8–9 October 2001

Publications: ‘Repatriation, rhetoric, and reality: The repatriation of Australian Indigenous human remains and sacred objects’, *Journal of the Australian Registrars Committee*, June 2002

Portus, Martin

Conferences/seminars: The New New Thing: How to Make it a Lasting Success, address at the National Public Affairs Convention, Canberra, November 2001

Why Do an Arts Degree?, address to students of Arts Department, ANU, August 2001

Positioning the National Museum of Australia in the Current Cultural Debate, address to curatorial arts students ANU, March 2002

Opening address, final year Landscape Architecture Design Studio, University of Canberra, 2001

Opening address, Not the Graduate Show, School of Art, National Institute of the Arts, Canberra, June 2002

Raile, Annette

Scholarships: National Museum of Australia Overseas Travel Scholarship, ‘Assessing Visitor Services Practices at Te Papa’, New Zealand, June 2002

Ramsden, Maria

Publications: ‘Collections relating to the Queen Mother and the Royal Family’, *Friends of the National Museum of Australia Members Magazine*, vol. 13, no. 2, June 2002

Reynolds, Amanda

Conferences/seminars: Indigenous Performances at the National Museum of Australia, Raising the Curtain, National Forum on Performance in Cultural Institutions, Canberra February 2002

Committees: Chair, Tracking Kultja: The National Aboriginal and Torres Strait Islander Cultural Festival, National Cultural Institutions Committee, 2001

Shephard, Denis

Conferences/seminars: Defining and Marking the Black-Allan Boundary Line between New South Wales and Victoria, 42nd Annual Meeting of the Society for the History of Discoveries, Denver, Colorado, 7 September 2001

Significance and Collections Assessment at the National Museum of Australia, National Forum for Assessing Significance, Sydney, 14 February 2002

Partnerships and the National Museum of Australia, Forming Partnerships: Making Connections, Hay, NSW, 6 April 2002

Imagining Australia: Maps and Mapping in the National Museum of Australia, Fiftieth Anniversary Conference of the Mapping Sciences Institute, Australia, Melbourne, 12 May 2002

Publications: 'Gondwana to Waaia: Mapping landscape change in Moira Shire', *The Globe* 52, 2002

Smith, Melinda

Conferences/seminars: Textiles and Costume Collections at the National Museum of Australia, Friends of the National Museum of Australia, February 2002

Smith, Mike

Conferences/seminars: Environmental History in the Australian Desert: Archaeology, Palaeoenvironments and Changing Landscapes in Western Central Australia, paper given at International Conference on Dryland Change, August 2001, Uppington, South Africa

Millers and Mullers: The Archaeo-linguistic Stratigraphy of Technological Change in Holocene Australia, paper given by P McConvell, and MA Smith at the Fifteenth International Conference on Historical Linguistics, August 2001, Melbourne

The Archaeo-linguistic Stratigraphy of Grindstones and Seed Grinding in Aboriginal Australia, seminar, Department of Linguistics, ANU (jointly with Dr Pat McConvell), 4 July 2001

Archaeology and the National Museum of Australia: Past, Present and Future, public lecture, Canberra Archaeological Society, 18 July 2001

Meet the Megafauna, exhibition preview and talk, Friends of the National Museum, 21 July 2001

Behind the Scenes at Tangled Destinies: Displaying the Australian Environment in the Museum, talk for World Environment Day to the Friends of the National Museum and the Environment Institute of Australia, 5 June 2002

Publications: Roberts R G, Yoshida H, Flannery TF, Ayliffe LK, Olley JM, Prideaux GJ, Laslett GM, Baynes A, Smith MA and Jones R, 'Archaeology and Australian Megafauna', *Science* 294: Technical comments 7a, 2001

Smith MA, Bird MI, Turney CSM, Fifield LK, Santos GM, Hausladen PA and di Tada ML, 'New ABOX AMS-14C ages remove dating anomalies at Puritjarra rock shelter', *Australian Archaeology* 53:45-47, 2001

Review of *The Last Tasmanian Tiger: The History and Extinction of the Thylacine*, by Robert Paddle and the Endling exhibition in the National Museum of Australia, *Historical Records of Australian Science*. 13:521-524, 2001

Review of *Faunal Extinction in an Island Society: Pygmy Hippopotamus Hunters of Cyprus*, by Alan H Simmons, *Australian Archaeology* 54, June 2002

Committees: National Advisory Board, Australian Science and Technology Heritage Centre, University of Melbourne, 1998–2002

Steering Group, International Geological Correlation Program 413 (Understanding Future Desert Changes from Past Dynamics), UNESCO, 1996–2002

Technical and Scientific Advisory Committee, Willandra World Heritage Area, Department of Environment, Commonwealth Government of Australia, 2000–2002

Tait, Robin

Conferences/seminars: Conservation Treatment of the Batman Land Deed and Design of Oxygen-free Display and Storage Case, Australian Institute for the Conservation of Cultural Materials Book, Paper and Photographic Symposium, State Library of Victoria, April 2002

Committees: National Council Member, Australian Institute for the Conservation of Cultural Materials

Thurrowgood, David

Publications: Thurrowgood D and Otieno-Alego V 2002, 'Disodium salt of secacic Acid: A green corrosion inhibitor', *Conservation Science 2002*, Edinburgh

Scholarships: National Museum of Australia Overseas Travel Scholarship, 'Conservation of Operational Large Technology Objects in Museums', Europe, UK and USA, June 2002

Tonkin, Susan

Conferences/seminars: The National Museum of Australia: Many Voices, Museum of Göteborg, Sweden, May 2002

Committees: Evaluation and Visitor Research Special Interest Group, Museums Australia

Scholarships: Darling Travel Grant (Global), 'Visitor Research and Evaluation' Australia, Switzerland, Germany, UK, May to June 2002

Westaway, Michael

Conferences/seminars: Room for Both Repatriation and Research?, Seventh Indo-Pacific Congress on Legal Medicine and Forensic Sciences, Melbourne, September 2001

Room for Both Repatriation and Research?, Australasian Society for Human Biology, December 2001

Sea Change in the Keppels?: Understanding the Effects of Geographic Isolation through Archaeology, Linguistics and Biological Anthropology, co-written with Luisa Miceli, Daniel Rayner and Michael Rowland, Australian Archaeological Association Conference, December 2001

Towards an Understanding of the Taphonomic History of Ngandong and the Implications for a Late *Homo erectus* Survivor Model, co-written with Luisa Miceli, Daniel Rayner and Michael Rowland, Australian Archaeological Association Conference, December 2001

Repatriation at the National Museum of Australia, National Museum of Australia, March 2002

Towards an Understanding of Treponemal Diseases' Impact on Aboriginal Populations in South East Australia, Palaepathology Association Annual Meeting, April 2002

Repatriation at the National Museum of Australia, University of Indiana Anthropology Seminar Series, Bloomington, April 2002

Repatriation at the National Museum of Australia, Smithsonian Anthropology Seminar Series, Washington DC, April 2002

Committees: ACT representative, Australian Archaeological Association

Chair, subcommittee for the Development of Archaeology Week, Australian Archaeological Association

Convenor, Repatriation, World Archaeology Congress

Scholarships: National Museum of Australia Overseas Travel Scholarship, 'North American Repatriation Programs', USA, April 2002

White, Lisa

Committees: Chair, Copyright in Cultural Institutions

APPENDIX 7

Volunteers

Anderson, Sallie	Curatorial	Le, Ha	Public Programs
Avis, Diane	Schools and Public Programs	Leadbetter, David	PS <i>Enterprise</i>
Ayre, Gretel	Visitor Surveys	Lee, Benny	Public Programs
Aziz, Adam	Public Programs	Leowald, Uyen	Schools Programs
Bailey, Allan	Conservation	Lindsay, Grahame	PS <i>Enterprise</i>
Bailey, Stephen	PS <i>Enterprise</i>	Logue, Christine	Schools Programs
Bennett, Corrie	Public Programs	Longhurst, Dianna	PS <i>Enterprise</i>
Bettiens, Jennifer	PS <i>Enterprise</i>	Macdonald, John	PS <i>Enterprise</i>
Bevan, Jeannine	Schools and Public Programs	Mathews, Alana	Public Programs
Bowker, Sam	Public Programs	McGrath, Debra	Schools Programs
Boyle, Maureen	Schools Programs	McNamara, Monica	Library
Brinton, Robin	PS <i>Enterprise</i>	Melling, Paul	PS <i>Enterprise</i>
Buckley, Brian	Schools and Public Programs	Mewett, Craig	Schools Programs
Cain, Judith	Schools Programs	Miers, Vicki	Schools Programs
Cox, Jennifer	Public Programs	Miles, David	PS <i>Enterprise</i>
Crichton, Sarah	Public Programs	Millard, Jon	PS <i>Enterprise</i>
Dale, Richard	Schools and Public Programs	Mitchell, Suzanne	PS <i>Enterprise</i>
Darbyshire, Amnys	Public Programs	Murray, Clair	Public Programs
Daukus, Tony	Schools and Public Programs	Nichols, Rod	Schools Programs, Visitor Surveys, and PS <i>Enterprise</i>
Dickenson, Mary	Library	Nicolaou, Helen	Public Programs
Diddams, Cate	Schools and Public Programs	O'Connor, Patrick	Schools and Public Programs
Dolan, Jim	Conservation	Percival, Alec	PS <i>Enterprise</i>
Evans, Robert	PS <i>Enterprise</i>	Pollard, Felicity	Public Programs
Fahey, Merrilyn	Public Programs	Rebbeck, Amanda	Visitor Surveys
Forbes, Sandy	Schools Programs	Reidy, Anna	Visitor Surveys
Giles, Barbara	Schools and Public Programs	Roberts, David	Schools and Public Programs
Gill, Victoria	Conservation	Roberts, Josephine	Schools and Public Programs
Gligoric, Natasha	Public Programs	Rosser, Mike	PS <i>Enterprise</i>
Goninon, Heather	Library	Sandeman, Dianne	Public Programs
Gray, Rhys	Public Programs	Sandeman, Ron	Public Programs
Greenwood, Ellen	Public Programs	Sawatzki, Valda	Public Programs
Halls, Dave	Schools Programs	Shirley, Jeannette	Schools and Public Programs
Hemmingsen, Jan	PS <i>Enterprise</i>	Smith, Alice	Visitor Surveys
Hemmingsen, June	PS <i>Enterprise</i>	Smith, Stella	Schools and Public Programs
Henham, Adrian	Public Programs	Spence, Dawn	Schools and Public Programs
Henkel, Lee	Public Programs	Spence, Merryn	Schools Programs
Hill, Brian	PS <i>Enterprise</i>	Srinivan, Jaishree	Conservation
Hinde, Liz	Public Programs	Steptoe, David	PS <i>Enterprise</i>
Honan, Louise	Library	Strange, Rosie	Schools Programs
Howarth, Gina	Public Programs	Ta, Kimberly	Public Programs
Hutka, Janice	Schools and Public Programs	Tacy, Robert	PS <i>Enterprise</i>
Ireland, Penny	Public Programs	Thompson, Margaret	Public Programs
Jackson, Colleen	Schools and Public Programs	Toohey, Barbara	PS <i>Enterprise</i>
Jennings, George	PS <i>Enterprise</i>	Townsend, David	PS <i>Enterprise</i>
Jennings, Yonny	PS <i>Enterprise</i>	Turner, John	Schools Programs
Johnson, Joe	PS <i>Enterprise</i>	Walker, Kate	Public Programs
Keneally, Patricia	Schools and Public Programs	Wardle, David	PS <i>Enterprise</i>
Kerr, Ron	Public Programs	White, Peter	Schools and Public Programs
Kinloch, Lucy	Schools and Public Programs	Whittaker, John	PS <i>Enterprise</i>
Kiss, Carolyn	Public Programs	Wong, Grace	Public Programs
Larkin, Barry	Conservation	Wright, Alyson	Public Programs
Law, Colin	PS <i>Enterprise</i>		

APPENDIX 8

Acquisitions to the National Historical Collection

Material approved by Council 1 July 2001– 30 June 2002

Aniba, Wilfred

Two traditional dugong hunting whaps and points

The two traditional dugong hunting whaps constructed by Mr Wilfred Aniba reflect the traditional Saibai Island cultural knowledge passed down from Mr Aniba's forefathers. Mr Aniba is well respected for his carved work in traditional hunting spears, animal carvings and traditional model boats.

Purchase

Australian Army History Unit Collection East Timor Material — 2000

This collection consists of a variety of material collected by the Australian Army History Unit in East Timor. It includes several handmade weapons, INTERFET and UNTAET merchandise, and information leaflets and posters.

Donation

Australian Broadcasting Corporation Collection No.3

Outside broadcast van

As a national institution, the ABC occupies a place in the social and cultural history of Australia and in the memory of many Australians. The outside broadcast van exemplifies the changing nature of broadcast technology and demonstrates the ABC's continuing commitment to the community it serves.

Transfer

Australian Bureau of Statistics

1991 Census of Population and Housing pin board

The pin board was constructed in Canberra from 153 300 pins and represents how the census maps the people of our nation. Its size and popular appeal have helped it become an icon of the Australian census.

Transfer

Australians for a Constitutional Monarchy: Referendum Material — 1999

A variety of material used to promote the 'No' campaign for the Republic Referendum in 1999 — t-shirt, placards, posters and stickers.

The material represents one of the major political debates in recent times, when Australians were asked to vote on the establishment of the Commonwealth of Australia as a republic and replace the Queen and Governor-General with a President.

Donation

Barker, Roy, No. 2

Stone implements

There are few Aboriginal people alive who have knowledge about the manufacture of stone implements and there are even fewer who make them today. Roy Barker is one of the small group who manufactures hafted stone implements and is an important link between 'tribal' people of central New South Wales who had extensive knowledge about the manufacture and use of stone implements and the present.

Purchase

Bennett, Isobel

1925 Remington typewriter

This typewriter was used by Dr Bennett to write the many drafts and final manuscript of *Australian Seashores*. This text remains an important contribution to the discipline of natural history in Australia.

Donation

Bishop, Bronwyn

Engraved blow torch

The blow torch was exhibited in the *Women with Attitude: 100 years of Political Action* exhibition. It was a humorous award made to Senator Bronwyn Bishop by her parliamentary colleagues after the 1992 Senate Estimates and Joint Public Accounts Committee hearings.

Donation

Blackburn, Valerie

Coat and quilt

Coat and quilt presented to Mrs Blackburn by the United Nations Relief and Rehabilitation Administration. In 1947, Mrs Blackburn brought the items with her to Australia on board the *Heintzelman*, the first ship carrying non-British sponsored migrants.

Donation

Bodenwieser, Gertrud

Dance costumes and associated material

Gertrud Bodenwieser, a celebrated European dancer and choreographer associated with modernist/expressionist dance, was widely applauded for her dance pieces. Forced to flee from Nazi-occupied Austria in 1938, Bodenwieser took refuge in Australia where she formed the Bodenwieser Ballet group with some of her dancers who had also escaped. She played a vital role in bringing modern dance to Australia, especially to remote country areas where the company frequently toured. Through dances and her influence on her students, Bodenwieser has had a profound effect on Australian dance and culture.

Donation

Brierly, John

Fishing spear

The fishing spear was purchased from John Brierly of Moruya who made it to catch river fish. The fishing spear follows the same form used by the Brierly family for generations. It is made using local sapling timber and fencing wire, and twine to bind the spear to the shaft. The manufacture of the spear shows the adaptability of the local Aboriginal people to a changing environment and the continuity of tradition over many generations.

Purchase

Bula'bula Arts

Painting: *Ngambi* by Djardie Ashley Wodalpa

The painting depicts the Wagilag clan's relationship to Ngiliptji quarry, a significant Aboriginal place in eastern Arnhem Land. Stone blades from Ngiliptji were highly valued for use as spearheads and were used at least up to 1950 and were preferred by some men over metal blades (and other stone) which were being widely used in Arnhem Land well before this time. The stone is said to have special mythical qualities which improved its efficiency as a hunting and fighting weapon.

The site's significance has been recognised by its inclusion on the Register of the National Estate.

Purchase

Bush Toys

Toys from three Eastern Arrernte communities from Central Australia

These 39 works were commissioned for the *Bush Toys* exhibition and were created from 1997 to 1999. The works were made by 11 artists. Aboriginal communities have always produced toys for their children as teaching tools to prepare them for adulthood. Historically these were miniature versions of implements. Since the 1970s, when many of the adults became involved in working on the cattle stations, the toys have incorporated the horse and rider and later the creation of miniature scenes of stockmen, stockyards and rodeos. Over time, the toys echoed the changing technology in use and trucks, motor bikes, helicopters and planes were made.

These objects fall within the Aboriginal and Torres Strait Islander Program's targeted collecting area of children's material.

Purchase

Calaby, Dr John

Three bark paintings

The three bark paintings were collected by Dr John Calaby while working in Darwin in 1960. Hollow trees for possums and other animals is attributed to Mick Magani. Two ceremonial barks (late 1950s) were given to Dr Calaby by Dr Fred Rose who acquired them from Fred Gray, the founder of the Umbakumba Aboriginal settlement on Groote Eylandt.

Donation

Christies Auction 2001 (Arthur Phillip)

Original, first-edition book, *Voyage of Governor Phillip to Botany Bay*, (1789), printed on woven paper and errata leaf

The *Voyage of Governor Phillip to Botany Bay* is a first-hand account of the early years of settlement at Sydney Cove. Written by the first governor of the colony, it gives the reader an insight into the problems faced during the early days of the Sydney Cove settlement. It is renowned for its remarkable illustrations.

Purchase

Christies Auction 2001 (Ned Kelly)

One edition of the *Australasian Sketcher* (no. 101, vol. VIII, 3 July 1880) in original wrappers, 164 lantern slides with projector, and the original John Hanlon transcription of the Jerilderie Letter.

The Jerilderie Letter was drafted by Ned Kelly immediately before the Kelly gang's hold-up of Jerilderie on 10 February 1879. The John Hanlon transcription of the original letter was made the following day.

The *Australasian Sketcher* and the lantern slides include images of some of the key incidents of the Kelly Gang story.

Purchase

Cobcroft, Gwen

One hunting boomerang

A boomerang of dark brown burnished wood with a band of light pigment on one end. Collected in the 1930s in the Northern Territory, the addition of pigment suggests that it had ceremonial uses as well.

Donation

Connors, Jane

Three scrapbooks: one of the Coronation of Queen Elizabeth II in 1953 and two of the Royal Tour to Australia in 1954

Aspects of experience and engagement with public events, personal relationships to royalty, popular press and shifts in national and international relations since the 1950s are also illuminated through these works.

Donation

Coulson, Bill

13 watercolours painted at Hermannsburg:

Albert Namatjira (1902–1959), *Haast's Bluff, McDonnell Ranges* c.1959

Benjamin Landara (1921–1985), (Untitled)

Gabriel Namatjira (1941/2–1969), *In the McDonnells*

Basil Rantjea (Rantji) (1936–1999), *Western McDonnell Ranges*

Otto Pareroultja (1914–1973), *Range Scene* (2 paintings)

Edwin Pareroultja (1918–1986), *Range Scene*

Henoch Raberaba (1914–1975), *Range Scene*

Herbert Raberaba (1920–1980), *James Range*

Unknown artist (Untitled)

TJ Gleeson (active late 1950s), *Stanley Chasm, Simpsons Gap, Morning in the McDonnells*

This collection was selected in 1958 and 1959 by Rex Battarbee at the request of the owner's father, Mr Bill Coulson, then President of the Queensland Society of Amateur Anthropologists. There was considerable interest and appreciation of Aboriginal art at the time, of both traditional works and art produced using western materials. Mr Coulson was a collector with a great personal interest in this art. He was also the producer of two films of the outback and one film of the Royal Flying Doctor Service.

Purchase

Davis, Colin

Blade shears, a sharpening stone and a handmade wool-depth gauge

The fine-wool production sector is a particularly important element of the wool-growing industry as a whole. Great care is taken with shearing stud rams and this is performed only by the best shearers using hand shears. Colin Davis performed this work at Merryville, near Yass NSW, one of Australia's leading fine-wool producing properties for almost 50 years. The hand-shears are also representative of that era of wool-growing before mechanical shears were commonly adopted in the late-nineteenth century.

Donation

Dean-Carell, Beth

1950s full-length strapless formal evening gown and a pair of white kid full length evening gloves

The dress was bought at short notice when Mrs Dean-Carell was informed she would be presented to the Royal Party at the Royal Command Performance of the ballet Corroboree at the Tivoli Theatre, Sydney in 1954. Mrs Beth Dean-Carell was commissioned by Dorothy Helmrich, of the NSW Arts Council, to produce the ballet for the first tour to Australia by Queen Elizabeth II.

Donation

Carell, Victor and Dean-Carell, Beth No.4

54 objects including masks, drums, bowls, necklaces, tapa cloth and mats

These objects were collected by Victor Carell and Beth Dean-Carell during their many years of research into dance in the Pacific Islands and Papua New Guinea. They travelled extensively documenting the instruments, dances and music they experienced as well as the objects they collected or received as gifts.

Donation

de Boer, John and Sonoko

A Hobun typewriter and ten accessories imported to Australia in 1976 and used to produce the first Japanese language newspaper published in Australia

The 'ideogrammatic' character typewriter with about 6000 characters was later used for translations into and from the Chinese and Korean languages.

Donation

Dulhunty, John and Roma

The Hollow Log

This homemade mobile cabin was used by geologist John Dulhunty and his wife Roma during their field research studying the geology and hydrology of Lake Eyre.

Donation

Ernabella

Woven spinifex and raffia emu (kalaya) and goanna (ngintaka) by Pantjiti Lionel were offered for acquisition at the inaugural Tracking Kultja: The National Aboriginal and Torres Strait Islander Cultural Festival, 2001. They represent a development in the range of secular work produced in the Ernabella locality of South Australia.

Purchase

Eseli

Crocodile and war fighter planes headdresses

Purchase

Gale, Ronald L

Freemasonry

The Ronald L Gale Freemasonry collection comprises the Masonic regalia of three members of the Gale family, plus male clothing and female outfits which were worn at public Freemasonry functions. The addition of two jewels marking significant milestones in Ron Gale's life as a Mason extends the collection. The first jewel celebrates his 50 year association with Freemasonry whilst the second represents his term as an elected Junior Grand Warden of the United Grand Lodge of New South Wales.

Donation

Gillen, Dr Robert

Sketches by Erlikilyoka

A notebook containing 30 sketches principally by Erlikilyoka (also known as Jim Kite). The sketches depict camp life during the Spencer and Gillen expedition to the Gulf of Carpentaria in 1901–1902. Erlikilyoka acted as a guide for Baldwin Spencer and FJ Gillen on this expedition. The sketches are of varying size in mostly pencil, with some in pen and ink and coloured pencil. Well-known examples of the artist's work are held by the South Australian Museum.

Donation

Goodmans Auction 2000

2 boomerangs and spear by Mick Tjakamarra

Spear by Billy Stockman Tjapaltjarri

Spearthrower by Albert Namatjira

Mick Tjakamarra was an important figure in the early days of the 'Papunya movement', a significant art movement of the Western Desert. Mick Tjakamarra and Billy Stockman Tjapaltjarri were ceremonial leaders and these objects, painted with totemic designs, are material evidence of this. The spearthrower was painted by Albert Namatjira, a well-known Arrernte artist. As the first recognised Aboriginal artist, Namatjira has an important place in Aboriginal art history.

His landscape paintings helped to make non-Indigenous people more aware of Aboriginal art, although not everyone appreciated his talent or understood how his paintings reflected his connection to country. He also came to symbolise the differences between the rhetoric and realities of assimilation.

Purchase

Gurrmanamana, Frank

Woven fishtrap

This commissioned woven fishtrap was made by Frank Gurrmanamana and family. The object was made at their clan estate of Djunawunya near the mouth of the Blyth River in 2000. Gurrmanamana is the senior elder for the clan. This fishtrap is an important item of material culture but also has major significance for the clan's association to their land. The object is supported by a video record of the making of the fishtrap which also includes Gurrmanamana's account of how the totemic fishtrap came ashore and created various features of the Djunawunya estate. Frank Gurrmanamana is the central figure in the multimedia project *People of the Rivermouth*.

Purchase

Hall, Judith

Three items of boy's ski clothing dating from the 1930s

17 items of women's clothing dating from the 1960s and the early 1970s ranging from formal daytime wear to smart casual clothing to underwear and nightwear

All items are representative of clothing worn at the time for cross-country skiing and as the daily wardrobe of a middle-class Australian woman of a particular era. The presence of brand and shop labels in the clothing means that the collection is also significant for demonstrating patterns of retail women's clothing in Australia.

Donation

Head, Genevieve

One rectangular metal breastplate inscribed *King Too Too Crack Horsebreaker and Glastonbury Coach Groom*

The breastplate was acquired by Ms Head's father, a skilled horseman, while serving with the Australian Army in Queensland during the Second World War. He returned to Western Australia after his discharge and it has been in the family ever since. King Too Too's breastplate is significant as it announces his skills as horsebreaker and groom. It also records more maker's information than any other known breastplate.

Purchase

Health Department of Western Australia

16 anti-smoking sports trading cards

The Aboriginal Social Justice Task Force report recognised youth smoking as an issue of concern. The Smoking and Health Program developed the Aboriginal Sport Star swap cards, capitalising on the swap card craze. The cards promoted a health message by using young, positive Aboriginal sports people as role models.

Donation

Department of Health No. 5

Three posters and one book

This collection deals with the issues which are affecting Aboriginal and Torres Strait Islander communities today and represents a united effort to deal with HIV/AIDS in a culturally appropriate manner.

Donation

Hiddins, Les

Camping and research equipment and clothing belonging to the Bush Tucker Man

The collection includes hat and clothing, an ALICE pack, secateurs and sheath, camera and lenses, a Barrett HF radio, camping equipment, a copy of the thesis 'Survive to Live', and an Australian Army 'snack map'.

The collection illustrates Hiddins' work in researching, collecting and cataloguing bush foods in the Australian bush, both in his capacity as a member of the armed forces investigating survival resources in northern Australia and through the Australian Broadcasting Corporation's *Bush Tucker Man* series. The collection evokes both the nature of Hiddins' research and the characteristics of his media persona.

Donation

Hilliard, Winifred

Ernabella Arts material: Art and craft items, books and photographs

The collection is significant for the depth and range of material associated with a single Aboriginal settlement, Ernabella, its art centre and with Winifred Hilliard, the donor, who was the Arts Adviser to Ernabella Arts between 1954 and 1986. This material is invaluable for documenting the history of Ernabella and the women's art movement there.

Donation

Hooke, Rose

Hockey memorabilia

The collection contains sporting memorabilia associated with two individuals: the donor, Rose Hooke (nee Little), and prominent umpire of women's hockey, Frances Newsome.

The items relating to Rose Hooke are the hockey stick and three rule books. The blazers and badges belonging to Frances Newsome date from the late 1930s, and carry insignia of the Australian team, and initials relating to her affiliation with national and international women's hockey associations and umpiring activities.

Donation

Horacek, Judy — Collection No.2

The collection consists of 45 cartoons by freelance cartoonist Judy Horacek produced from mid-1980s to 2001.

The cartoons provide social and political comment on gender relations. Horacek's work has appeared in newspapers and journals including *The Australian*, *The Age* and *The Sydney Morning Herald*.

Purchase

Horner, Jack

Booklet from 1967 Referendum *Right Wrongs, Write Yes*

This referendum booklet was borrowed for the exhibition on the 1967 referendum, *Right Wrongs, Write Yes*. The booklet presents the 'Yes' argument for the 'Aboriginals' question and is a key document in Australian Indigenous history. It has the added significance in that it is associated with Jack and Jean Horner who were actively involved with the referendum debate in 1967.

Donation

Injalak Arts and Crafts Association

Eight West Arnhem Land artworks: Pandanus basket and bowl by Priscilla Badari, pandanus mats by Anita Nayinggul, Rita Namartnyilk and Kathy Garnarradj, two t-shirts with Injalak Arts and Crafts Association Inc. logo and two metres of printed fabric by Merrill Girrabul.

Purchase

Institute for Sustainable Irrigated Agriculture

Two Watertable Watch signs, two Watertable Watch test well flags and a Watertable Watch Program record book

Watertable Watch is a community-based education program set up to raise public awareness of groundwater and salinity problems in local areas and to stimulate community actions.

Transfer

Intrepid International

94 sports trading cards featuring 22 Indigenous Rugby League players and one Olympic athlete

The cards were donated by Intrepid Trading Cards International of North Sydney. These cards are from the 1996 collection and record Aboriginal and Torres Strait Islander participation and achievements in the sport of Rugby League.

Donation

Kamminga, Johan

One wooden container and a stone core

The container and stone implement are part of a collection by Dr Brian Hayden acquired during fieldwork in Western Australia. The manufacture of the container is described in detail in his book *Paleolithic Reflections*. It was made from a gum tree (*Eucalyptus floctoniae*) standing about 15 kilometres south-east of Cundeelee. Cores comprise blocks of stone from which blades are struck. This core consists of a hard, very fine-grained white rock.

Donation

Karyuka, Robert

Kayaman (engraver and resin spatula)

The Museum has an extensive collection of Wik material which currently holds two other Wik engravers from earlier periods. The addition of this piece shows the continuity of knowledge and traditions.

Purchase

Kimber, RG

Pintupi wooden, bark and stone implements and ochre and contemporary Western Desert Aboriginal artworks dealing with the theme of biological invasion — 1970s–1980s

This collection consists of ethnographic items which belonged to a group of nine Pintupi people who lived fully traditional lives in the isolated Lake Mackay area of the Western Desert until 1984, when they made contact with the Kiwikurrer community. At this time, they met Europeans for the first time. This collection documents the last known fully traditional Aboriginal group in Australia, and the last case of initial contact between Indigenous and non-Indigenous Australians.

The collection also includes some post-contact contemporary artworks from the Western Desert which deal with environmental history themes such as Indigenous responses to the introduced European wild rabbit.

Donation

Laing, Dawn

Miss Western Australia and Miss Australia Quest material

The Dawn Laing Miss Australia Quest 1961 Collection chronicles the rise of Ms Laing to the title of Miss Western Australia and her participation in the 1961 Miss Australia Awards. The collection also details Ms Laing's key involvement in the promotion of Western Australia as a host contender for the Commonwealth Games in 1962. The collection reflects the importance of the beauty queen to Australian society during the 1950s and 1960s and will enable the Museum to better interpret the life of young unmarried women in rural communities. The history of the Miss Australia Awards reflects the changing attitudes to competitions based on ideals of beauty and the role of women in society.

Donation

Lawes-Gilvear, Nita

Autoharp and carry case

Nita Lawes contracted poliomyelitis in 1937 at the age of 11. When she was 16 years old Nita acquired the autoharp, playing at parties and concerts around her local district through her young adult life. The auto-harp used by Nita is on display in the Eternity gallery.

Donation

Lee, Gullawan Daniel Roque

Painted turtle shell

Gullawan Daniel Roque Lee is an artist and didgeridoo player from the Larrakia Nation, Darwin, Northern Territory. He painted the story of the Kenbi land claim on the shell remains of a large female green sea turtle. The turtle shell illustrates the claimants' participating in the struggle for their land rights and describes some of the dreaming stories relevant to the local Larrakia Nation.

Purchase

Lee, Mary

Larrakia flag designed by Bill Day

This collection comprises one flag which has a central black panel with a stylised tree with three green leaves on top of a yellow mound. There is a band of red on each side of the black panel. The flag was designed by Bill Day and is an important symbol for the Larrakia people.

Purchase

Levit, Stan

Arthur Stace's Eternity Sign

The Eternity symbol has become an Australian 'icon'. The story of Arthur Stace's salvation in Sydney in the 1930s and the appearance of the mysterious *Eternity* word chalked on street pavers, captured the imagination of the nation. The ephemeral nature of the medium, the chalked word, means the sign is especially precious and remarkable. This is one of only two examples of Arthur Stace's *Eternity* still in existence.

Purchase

Lockhart River Community

Two old baskets, four contemporary baskets, four necklaces, two armbands and a seed rattle

The range of baskets illustrates the history of basket weaving in the area and represents the recent retrieval and retention of skills project that was carried out at Lockhart River. The collection illustrates the skills of the women in this area and Pacific Islander influence on the Lockhart River region.

Purchase and donation

Luck, Adrian

The Adrian Luck collection

This collection comprises 75 objects collected between 1961 and 1973, when Mr Luck was a teacher in six Aboriginal communities: Hermannsburg, Papunya, Goulburn Island and Yirkala in the Northern Territory and Aurukun and Lockhart River in Queensland. The collection includes boomerangs, spears, armbands, hair string, headdresses, carvings and grass skirts. Some of the objects were made within the communities where he taught, others were gifts from communities he visited.

Donation

Lummis, Ian

Beehive

This beehive is an American-designed *Langstroth* hive modified to meet the needs of a mobile honey bee industry. As rural and urban development increased the fragmentation of pollen-rich eucalyptus forests, bee keepers transported their hives to remnant woodlands.

Donation

Maruku Arts and Crafts No. 2

Two Kungkarangkaipa Piti by Margaret Dagg

Kungkarangkaipa Pita by Nyupaya Kaika

Bird Sculpture by Pulya Taylor

Tjukurpa (Dreaming) stories of the activities of Ancestral Beings during the time of creation are burnt into the wood in a contemporary style. The design on the three piti relate to the Kungkarangkaipa Tjukurpa, or the Seven Sisters Dreaming, a significant Dreaming story relevant to the spirituality of many Aboriginal nations across Australia. The acquisition of these objects show the continuity of knowledge and traditions in these regions.

Purchase

Maruku Arts and Crafts No. 3

Six spears, two spearthrowers, one club and one punu carving

The group of objects reflects two aspects of Pitjantjatjara culture: the ceremonial and the secular. With the exception of the carving, the objects are also important hunting and fighting weapons which are still used in the Anangu Pitjantjatjara homelands.

Donation

Helen Maxwell Gallery

Three painted ceramic pots by Hermannsburg artists, Esther Kennedy, Carol Rontji and Clara Inkamala

The pots are not only significant as examples of art and craft production, but they also have important links to Aboriginal culture in terms of depicting animals which are important totemically or as sources of food. One pot shows the western quoll which is now locally extinct.

Purchase

McAvoy/Syer, Ada Corbett

Kangaroo skin coat and a silver military forces button

Ada Corbett Syer 1910–1991 was a nurse who enlisted at the outbreak of the Second World War and was posted to the 2/10 AGH. Evacuated from Singapore on the *Vyner Brooke*, she survived the bombing and sinking of the ship and was eventually repatriated to Australia. After the war, she worked for many years in hospitals in country Victoria. The coat is a rare and well provenanced example of clothing made from native fur.

Purchase and donation

McColive, Nettie

Quilts, certificates, doyleys and photographs relating to the life of Minetta (Nettie) McColive

This collection helps to document issues such as women in rural Australia, quilting and needlework, education in the outback, quilting shows and competitions. Mrs McColive's work has been the subject of considerable interest.

Donation

Melbourne Women's Walking Club

Cloth badge and teaspoon bearing the insignia of the Club

Bushwalking is a popular recreation in Australia and the Melbourne Women's Walking Club, founded in 1922, was formed specifically for women. It provided women living in Melbourne with a means of exploring parts of Victoria that were accessible only on foot, at a time when there were overwhelming social sanctions preventing women from travelling anywhere without male chaperones. A silver teaspoon is awarded by the Club to members of 30 years standing.

Donation

Moree Bootscooters

The collection consists of boots, polo shirt, hat, and ornaments offered to the Museum to mark the participation of the Moree Bootscooters in the inaugural Tracking Kultja: The National Aboriginal and Torres Strait Islander Cultural Festival in 2001.

The Bootscooters dance group originated as part of an 'Aboriginal health through exercise' program, and reflects both the desire of these women to invest in their own wellbeing and the innovative approach to health care management being pursued by health care workers in Moree.

Purchase

Mualgau Minaral

Two linocut prints

The collection consists of two linocut prints presented to the Museum as a gesture of thanks for the support offered to Mualgau Minaral during the inaugural Tracking Kultja: The National Aboriginal and Torres Strait Islander Cultural Festival in 2001. The blocks were cut and printed in Canberra as demonstration pieces. They are examples of the highly decorative work associated with the artists Mualgau Minaral Artists Collective of Moa Island in the Torres Strait.

Donation

Murphy, Leo

Two branding irons and the REGA kerosene burner belonging to the Murphy family of Idracowra station in the Alice Springs pastoral district of the Northern Territory. Cattle branding is an integral part of station work and the history and culture of cattle raising in Australia.

Donation

Newman, Elizabeth Gray

Three dolls and three children's books published before 1930

This collection consists of three dolls, two made in Germany and one in France, and three children's books *Twinkletoes and Nibblenuts* by May Byron, *Just for you* by Pauline Croll and *Grannie's Little Rhyme Book* illustrated by H Willebeek Le Mair. These items all belonged to Mrs Newman when she was a child in the 1930s.

Donation

Newson, Lennah

One woven basket

This collection consists of one woven basket offered for purchase at Tracking Kultja: The National Aboriginal and Torres Strait Islander Cultural Festival in 2001. It represents the current resurgence in craft practice and the building of contemporary practice within Tasmania. It is of a contemporary design not produced in traditional Tasmanian culture.

Purchase

Nicholson, Mary Davis

Two sculptures by Peter Nicholson: one of John Howard and one of Kim Beazley

Peter Nicholson is one of Australia's best known satirists and political commentators. Formerly an editorial cartoonist with *The Age*, Nicholson's interest in sculpture led to the development of his art. The Howard and Beazley sculptures demonstrate the development of Nicholson's work from two to three-dimensional form, as well as his approach to political commentary.

Donation through the Commonwealth Government's Cultural Gifts Program

Noakes, RC

One 1950s style cape made from platypus pelts

RC Noakes started collecting dead platypus that he came across while trapping rabbits on the family property 'Woombi' in the New England Highlands, New South Wales during the early twentieth century. The pelts used to make this cape range in age from 60 to 100 years old. Noakes tanned the platypus pelts by hand and then organised to have them made into a cape by the furrier, Cornelius Furs, in Sydney.

Donation

Nona, Dennis

Contemporary Torres Strait Island painting

The painting by Mr Dennis Nona from Badu Island is acrylic on paper. The design shows a young warrior seeking his ancestors' guidance before warfare. This contemporary work demonstrates the connection of Torres Strait Islanders with their customs and ancestors.

Purchase

Northern Territory Environment Centre

Stickers, posters and t-shirt

This collection is a sample of well-documented ephemera providing a 1997 snapshot of the organised protest against the planned development of the Jabiluka uranium mine in the Kakadu World Heritage Area, Northern Territory.

Purchase

Office of the Governor-General

The 'Olympic Doors of the Year 2000' statuette (after a work by Nag Arnoldi) was presented to the then Governor-General of Australia, Sir William Deane, in 2000 by the Australian Olympic Committee. The statuette consists of five figures representing the five continents participating in the Olympic Games and holding the Olympic rings aloft, supported by a plinth on two offset columns.

Donation

Political Humour Competition 1999

134 political cartoons collected under the auspices of the Museum's 1999 National Political Humour Competition

The cartoons provide a satirical record of the major events and personalities in Australian politics in 1999. Major topics addressed within the collection include the Goods and Services Tax, the Sydney Olympics, the 'cash comment controversy' on talk back radio, the defeat of Premier Jeff Kennett in the Victorian election, the Republic Referendum, the struggle for independence in East Timor, racism, Aboriginal land rights and Australia's international relations. The collection features works from all of Australia's major metropolitan newspapers.

Donation

Political Humour Competition 2001

150 political cartoons collected under the auspices of the Museum's 2001 National Political Humour Competition

The cartoons provide a satirical record of the major events and personalities in Australian politics in 2001. Major topics addressed within the collection include the 2001 election, asylum seekers, and the war in Afghanistan. There are examples from all major metropolitan newspapers as well as material from regional publications.

Donation

Prior, Bill

Bronco branding competition posters and rule books

Bronco branding was once the main method of working cattle in inland and northern Australia. While its use on stations is now limited, the 1980s saw the emergence of bronco branding competitions in Queensland, South Australia and the southern Northern Territory. The posters date from the first competition in the Alice Springs district as well as from some of the first in northern South Australia. The rule books prescribe how these competitions are to be judged and the criteria used.

Donation

Puckett, Alan

One Harley Davidson Sportster

Alan Puckett was commissioned to paint a Harley Davidson Sportster 1997 motorbike for the Eternity gallery. The 'Passion' Harley is one of the few intact remaining examples of this transient yet popular art form by an artist widely admired and respected in racing, spray painting and motorbike riding circles.

Purchase

Red Earth Gallery

One didjeridu of undecorated mallee

The collection consists of one didjeridu of undecorated mallee wood offered for acquisition by Red Earth Gallery at the inaugural Tracking Kultja: The National Aboriginal and Torres Strait Islander Cultural Festival in 2001. Lewis Burns, Director of Red Earth Gallery of Dubbo, participated in the performance, in the broadcast program and at the village marketplace and the instrument was made during the festival.

Purchase

Ross, Barbara

Nine examples of Australian needlework produced in the 1930s — 1950s, fourteen pieces of imported souvenir ware depicting a diverse range of Australian war memorials, and one set of Royal Stafford souvenir ware decorated with panoramic images of Ayers Rock.

Donation

Saibai Island Community Council

Saibai Island Canoe

This canoe represents many historical facets of Torres Strait Islander culture including trade, transport, navigation and customary exchange networks throughout the region. The Saibai Island Council consists of seven individual clan elders. Each of these, representing their individual clan groups and expertise, worked on the construction of the canoe, making it a unique object.

Purchase

Savage, Norman

Two model pearl luggers

For many generations, model boat making has been a tradition amongst Torres Strait Islanders. Men and young boys race their models against each other and neighbouring Island groups usually culminating at the annual model boat festival held in the Torres Strait. Model boats are made with exact precision and detail and document the artist's personal history as well as the pearling trade of the Torres Strait Islands and Western Australia.

Purchase

Select Australia

31 different collectors trading cards featuring 15 Aboriginal Australian Football League players. Collectable cards featuring images of, and information on, individual players from the various teams are popular with children and young teenagers. These cards are significant in that they record Aboriginal and Torres Strait Islander participation and achievements in Australian sports.

Donation

Wolmby, Silas

Kek (spear) and Kuchek olk (cockatoo feather headdress)

The kek (spear) was made by Mr Silas Wolmby, Apelech Co-Boss. Spears are extremely important within Wik culture. They are used for hunting, fighting, storytelling and ceremonial purposes. Clan designs, colours and paint are used to mark identity. The Kuchek olk (cockatoo feather headdress) was also made by Mr Wolmby. These important objects support the Museum's collection of Wik material.

Purchase

Special Forever Children's Art Works

18 pieces of children's artwork from four primary schools in the Murray–Darling Basin, Broken Hill, New South Wales, Moorook and Winkie, South Australia, and Tongala, Victoria

The Special Forever Program which has been running for nine years, supports the education of present and future custodians of the Murray-Darling Rivers and tributaries. Children learn about the environments of the Murray-Darling catchment area, local and topical environmental concerns, and develop positive attitudes towards sustainable use of environments. The artworks link the diverse environments found in the Murray-Darling Basin with children's experiences.

Donation

Spender, Dr Dale

Hat, culottes, shirt and vest

Dr Spender wore this outfit to launch the Pankhurst appeal in London in 1983. Designed and made by London artist Delia Whitbread, the handpainted shirt features a copy of a design by suffragette Sylvia Pankhurst.

The outfit symbolises Dr Spender's personal link with the women's movement in England and the role many Australian women have played in the international women's movement since the early 1900s.

Donation

Stanley, Nungalka

Wooden Bird with pokerwork decoration

This object is significant because it broadens the range of material held by Nungalka Stanley, a senior artist at Ernabella Arts. It is a further example in the collection of the technique of pokerwork marking of wooden carvings.

Purchase

Sydney GPO

Post Office material — 1870s–1970s

87 items range from furnishings used for the opening of the Sydney General Post Office in 1874, to telephones, signs, posters, and postal boxes and covers a period of over 100 years of the postal service in Australia.

Transfer

Templar, Gloria

One bull kelp container

This collection consists of one bull kelp container offered for acquisition at the inaugural Tracking Kultja: The National Aboriginal and Torres Strait Islander Cultural Festival in 2001. Kelp containers are specific to Tasmania and are used for storing or carrying water. It is made from kelp collected from the rocky areas along the east coast of Tasmania and this particular container is an example of the move to retain traditional skills within the Tasmanian community through contemporary practice.

Purchase

Thaiday, Ken

Shark headdress

Contemporary works such as Mr Ken Thaiday's *Beizam* (shark) headdress illustrate the enduring and dynamic cultures of the Torres Strait Island peoples. The *Beizam* (shark) headdress has totemic significance and indicates the role sea creatures play in Torres Strait Islander culture.

Purchase

Tiwi Arts Network

One painted and decorated carving of the head of Purukaparli, two pamajini, or body ornaments, three dotting combs, five paint brushes and nine items of ochre

These objects were acquired during the inaugural Tracking Kultja: The National Aboriginal and Torres Strait Islander Cultural Festival in 2001. The carving represents the continuing traditions in the Tiwi Islands, Northern Territory, depicting the ancestral being Purukapali and is related, as are the pamajini, to the significant pukamani ceremony and state of mourning.

Purchase

Tizard, Catherine

A plane, brace, rule, saw, two hand-drawn house plans, two photographs, a blowtorch and glue melting pot and four augers

This collection was owned by George and Mary Weir, who emigrated from Scotland to Australia in 1949. The collection illustrates several aspects of life in post-Second World War Australia: the migrant experience of moving to a comparatively remote location to work and using skills learned elsewhere to build a home; work on facilities for the Snowy Mountains Scheme, which was largely carried out by migrants; and participation in suburban development and building construction in a Sydney suburb.

Donation

Turner, Rex and Mary

A spearthrower, shield, digging stick, boomerang, small club, long pole and two carvings

Mary Turner was stationed at Meekatharra in Western Australia when she collected the objects at Wiluna. All are good examples of the types of weapons used in Wiluna and outlying regions in eastern Western Australia, 35 years ago. The long pole club was collected by members of a Prince Henry Hospital expedition to the Northern Territory in 1965. Two carvings by Aboriginal artists, a snake and a lizard were collected by Mr Turner's mother in the late 1950s or 1960s.

Donation through the Commonwealth Government's Cultural Gifts Program

Wade, BA

Two G-Well Hi-Stack bag lifter units and a child's cot

The Wade Collection includes two G-Well Hi-Stack bag lifter units produced during the Second World War and associated with the Chevrolet truck and transformer already in the National Historical Collection; and a child's cot.

The bag lifters were made by Peters Brothers, Wade and Allison Pty Ltd, later known as Australian Power. The bag lifters are examples of Australian innovation to meet wartime conditions and reduce manpower requirements in rural areas and in fostering the success of an Australian company, Australian Power, which is still in operation over 50 years after its foundation.

Donation

Waringarri Arts Aboriginal Corporation

Two boab nuts

The collection consists of two boab nuts, one carved and one bearing a design in acrylic paint. They were offered for acquisition by Waringarri Arts Aboriginal Corporation of Western Australia during the inaugural Tracking Kultja: The National Aboriginal and Torres Strait Islander Cultural Festival in 2001.

Purchase

Buku Larrngay Mulka Centre, Yirrkala

Dhalwangu clan hollow log coffin by Gawirrin Gumana

Madarrpa clan hollow log coffin by Djambawa Marawili

Manggalili clan hollow log coffin by Baluka Maymuru

Burial poles by Djambawa Marawili

In the past, a carved and painted hollow log of this kind would have been the repository for the bones of a dead person. It would have been erected in the centre of a Yingapungapu sand sculpture and left to eventually rot away. Buku Larrngay Mulka Arts Centre was commissioned to negotiate with the three Yingapungapu owning clans to make a hollow log carving specific to their area. The burial poles by Djambawa Marawili were purchased to support the story of Djet, the sea eagle of which the Museum holds several complementary works.

Purchase

Yirrkala

Four carvings: Yambirru (the parrot fish) by Baluka Maymuru

Mamaparra (Spirit Woman also known as Wuradilagu) by Nawurapu Wunungmurra

Djet (the sea eagle) by Djambawa Marawili

Mamaparra Sisters by Gawirrin Gumana

These carvings are associated with the Yingapungapu sand sculpture which is used in mortuary rituals by clans of the Yirritja moiety in North East Arnhem land.

Purchase

Yunkaporta, Kenlock

Thum pup (firestick)

The Thum pup (firestick) was made by Mr Kenlock Yunkaporta. This object supports the Museum's extensive collection of Wik material which did not previously include any firesticks. Elders teach the young children how to make and use the firesticks during cultural lessons.

Purchase

APPENDIX 9

Outward loans

Organisations and institutions to which objects from the Museum's collections were lent during the year are listed below.

Art Exhibitions Australia Ltd: Moon rock, aircraft propeller fragment, goosekite model and model rocket for display in the travelling exhibition *To Mars and Beyond: Search for the Origins of Life* at the National Museum of Australia and Melbourne Museum.

Australian Heritage Commission: 'Jewel of the Sea' necklace by Corrie Fullard, for display in a travelling exhibition.

Australian National Maritime Museum: *Endeavour* cannon and associated material for exhibition at the Australian National Maritime Museum, Sydney. This loan was renewed during 2001–2002.

Australian National University School of Archaeology and Anthropology: A collection of skeletal material on loan for teaching purposes. This loan was renewed during 2001–2002.

Australian Postal Corporation: Three Aurukun sculptures, one bark painting, two artworks and two Torres Strait Islander dance masks for display in the exhibition *Postmark Post Mabo* at the Post Master Gallery, Melbourne.

Australian Prospectors and Miners Hall of Fame: A collection of mineral specimens for exhibition in the newly opened Miners Hall of Fame in Kalgoorlie, Western Australia.

Australian War Memorial: Seven objects, displayed in the South African War Gallery at the Australian War Memorial, Canberra. This loan was renewed during 2001–2002.

Cultural Facilities Corporation (Historic Places ACT): Fowler steam traction engine on display at Lanyon Homestead. This loan was renewed during 2001–2002.

Flinders University Art Museum: Two art works by Ian Abdulla for display in the exhibition *River Land and Memory: The Work of Ian Abdulla* at the Flinders University Art Museum, Adelaide.

Great Cobar Heritage Centre: Three clubs and a shield for exhibition at the Great Cobar Heritage Centre, Cobar, New South Wales. This loan was renewed during 2001–2002.

National Archives of Australia: Six Melanesian objects for display in the exhibition *Eye to Eye* at the National Archives of Australia, Canberra and for display at a number of venues as part of a travelling exhibition. This loan was renewed during 2001–2002.

National Capital Authority: Old Parliament House commemorative cup and saucer for display at the Regatta Point Visitor Centre, Canberra. This loan was renewed during 2001–2002.

NT Government, Department of the Chief Minister: National Railways Commission ceremonial wheelbarrow and shovel for use in a sod turning ceremony for the Alice Springs to Darwin railway, Alice Springs, Northern Territory.

Regional Galleries Association of Queensland: 54 'Wik Sticks' for display in a travelling exhibition by Gurang Land Council.

Yass Show Society Inc: Portable steam engine and material relating to the equestrian Emily Roach, for display at the Yass Show, Yass, New South Wales.

APPENDIX 10

Inward loans

Lenders and objects lent to the Museum during the year are listed below. All loans were extended except for those identified as 'new loans'.

Albury Colless, Marianne: Three cookbooks for display in the Nation gallery.

Anderson, Daryl: Collection of stockman's plant for display in the Nation gallery.

Archives Office of Tasmania: Convict petition book and 1845 convict record for Catherine Driscoll for display in the Horizons gallery.

Australian Army Museum of Military Engineering: Plane table, alidade, prismatic compass, abney level, plane table tripod and bank of aneroid barometers for display in the Nation gallery.

Australian Broadcasting Corporation: *Play School* toys and costumes for display in the *Hickory Dickory Dock*: *Play School Clocks* exhibition (new loan).

Australian Broadcasting Corporation Sales and Archives: Xylophone and gong for display in the Nation gallery.

Australian Hydrographic Office: Station pointer and parallel rule for display in the Nation gallery.

Australian Museum: Midden artefacts and rifle for display in the Horizons gallery, basket and boomerang for display in the First Australians gallery and a stone axe for display in the Tangled Destinies gallery.

Australian Museum: 13 Torres Strait Island objects for display in the *Paipa* exhibition (new loan).

Australian National University: Three field survey notebooks and a pollen trap for display in the Tangled Destinies gallery.

Australian War Memorial: Royal Doulton — 'The Digger', Program for the first Anzac Day service, souvenir for the first Anzac Day service, sympathy card — 'Heads Bowed', sympathy card — 'Wreath of Swords', silk postcard — 'Kiss from France', silk postcard — 'Souvenir de Belgique', silk postcard — 'Australian Commonwealth Military Force', 106th Anzac Day Banner, 1914–1915 Star relating to Dvr Roy, British war medal relating to Dvr Roy, Victory medal relating to Dvr Roy, silk handkerchief Flt Sgt Adrian Lovell Draper, ID disc relating to Flt Sgt Adrian Lovell Draper, First World War 'Mothers and Widows' badge, Second World War 'Mothers and Widows' badge, sweetheart brooch — Pilot Wings with Kings Crown, sweetheart brooch — silver heart shape, sweetheart brooch — silver leaf with gold rose scroll, AMF Operational Ration 02, Field Operation Ration D, and emergency rations, for display in the Nation gallery.

Baum, Tina: Book for display in the Nation gallery.

BHP: Booklet, chain link, rivet hole punching and iron cast for display in the Nation gallery.

Bowler, Jim: Compass for display in the Tangled Destinies gallery.

Burkhardt, Geoff: Two books for display in the Horizons gallery.

Butler, Michael: Painted Landrover vehicle (new loan).

Canberra Deep Space Communication Centre: Extra vehicular activity suit for display in the *To Mars and Beyond: Search for the Origins of Life* exhibition (new loan).

Canberra Museum and Gallery: Scythe for display in the Tangled Destinies gallery.

Castlemaine Art Gallery and Historical Society: Four objects relating to Cobb & Co. for display in the Nation gallery.

Castrission, Peter: Mandolin for display in the Eternity gallery.

Chamberlain-Creighton, Lindy: Azaria Chamberlain's dress, pants and booties for display in the Eternity gallery.

Coote, Fiona: Three soft toys for display in the Eternity gallery.

Country Women's Association of Western Australia: Pennant for display in the Eternity gallery (new loan).

Cross, Rosie: Laptop computer for display in the Eternity gallery.

CSIRO Wildlife and Ecology: Skin of a Paradise Parrot for display in the Tangled Destinies gallery.

Daley, Laurie: Kangaroo jumper for display in the Nation gallery.

Department for Administrative and Information Services: 1896 visitors' book from the North Terrace Lunatic Asylum for display in the Horizons gallery.

Donovan, Joseph: Pair of pants, pair of shoes, shirt and Olympic tie for display in the First Australians gallery (new loan).

Garnett, Julia: Turpentine bowl for display in the Tangled Destinies gallery.

Gilvear, Nita: Harp for display in the Eternity gallery.

Hamagochi, Pearl: NAIDOC award for display in the Eternity gallery.

Hawkins, Ralph (c/- Society of Australian Genealogists): Hose nozzle for display in the Horizons gallery.

Heritage Victoria: Archaeological objects for display in the Nation gallery.

Hilmer, Fred: Sculpture for display in the *Bringing the House Down: 12 Months of Australian Political Cartoons* exhibition (new loan).

Holt, Nicholas: Porthole for display in the Eternity gallery.

Italian Historical Society: Two coffee cups and saucers for display in the Tangled Destinies gallery.

Justice and Police Museum: Replica death mask for display in the Eternity gallery.

King, Geoff: Telephone for display in the Eternity gallery.

Lane, Terrance: Snail shell featuring an engraving of the unofficial version of the Australian coat of arms, displayed in the Nation gallery.

Lee, Mary: 12 Cyclone Tracey registration cards for display in the Eternity gallery.

Lui, Walter: Drawing for display in the *Paipa* exhibition (new loan).

Mackay Historical Society: Cane knife for display in the Nation gallery.

Macleay Museum: 13 Torres Strait Island objects for display in the *Paipa* exhibition (new loan).

Manera, Brad: Ration blanket for display in the First Australians gallery.

Marginson, Julie: Book for display in the Nation gallery.

McEvoy, Lois: Pewter tea service, ceramic Buddha, plaque and rank badge all relating to Quong Tart for display in the Horizons gallery.

Mombassa, Reg: Sculpture for display in the Eternity gallery.

Museum of Childhood, Edith Cowen University: Jigsaw puzzle for display in the Horizons gallery.

Museum of the Riverina: Four figurines for display in the Eternity gallery.

Museum Victoria: Sandalwood sample for display in the Horizons gallery, AV Jennings house model and booklet for display in the Nation gallery and coffee grinder for display in the Tangled Destinies gallery.

Museum Victoria: Burial post from Yirrkala, fighting club and club with bulbous head for display in the First Australians gallery.

National Archives of Australia: Two identification discs for display in the First Australians gallery and three documents for display in the Horizons gallery.

National Gallery of Australia: Set of two bush toys for display in the Tangled Destinies gallery and two bark paintings: *Yinapunapu* by Gawirrin Gumana, *Yinapunapu at Banyala* by Marawaili, and a sea eagle sculpture for display in First Australians gallery.

National Library of Australia: Albert medal and Governor Arthur's *Proclamation to the Aborigines* for display in the First Australians gallery; George Shaw — *A Select Cabinet of Natural History*, Sir William Blackstone — *Commentaries on the Laws of England* volumes one and three for display in the Tangled Destinies gallery; pottery dish, part of last rail laid on Trans-Australian Railway, compass used by David Lindsay, pilot's cap and goggles owned by Freda Thompson, Astronomical Ephemeris for the year 1966, ink stand used on the first sale of leases in the Federal Capital Territory for display in the Nation gallery; books: *Racehorse Journal*, Caroline Chisholm — *The ABC of Colonisation*, Caroline Chisholm — *Female Immigration*, Edward Gibbon Wakefield — *The New British Province of South Australia*, *Millions Club Journal*, Mary Fredrica Maw — *Hints for Pioneering Home Makers*, *Short Guide to the Conditions of Land Settlement*, anti transportation medal, Benjamin Holl — etching of Edward Gibbon Wakefield Esq, for display in the Horizons gallery (new loan).

Newcastle Regional Museum: Bugle for display in the Nation gallery.

Northcliffe Pioneer Museum: Saw and spoon for display in the Horizons gallery.

Note Printing Australia: Bass relief sculpture of the coat of arms and steel engraved printing die of the \$1 note for display in the Nation gallery.

Parliament House of South Australia: Two panels of the *Women's Suffrage Petition* of 1894 for display in the Horizons gallery.

Paspaley Pearls: Pearl diver's helmet for display in the Eternity gallery.

Performing Arts Museum: 'Great Levante' magic trick saw and 'Mo' matchbox holder for display in the Eternity gallery. Pair of Dame Edna Everidge sunglasses for display in the Nation gallery.

Queen Victoria Museum and Art Gallery: Convict grave marker for display in the Horizons gallery.

Queensland Museum: Thunderbox and kangaroo skin waterbag for display in the Tangled Destinies gallery and pituri bag for display in the First Australians gallery.

Queensland University of Technology Art Museum: Painting for display in the *Paipa* exhibition (new loan).

Rennie, John: Fence post for display in the Tangled Destinies gallery.

Royal Melbourne Institute of Technology Library: Cookbook for display in the Nation gallery.

Rose, Heather: Dress for display in the Eternity gallery.

Ross, John: Silver salver for display in the Eternity gallery.

Royal Geographical Society of QLD: Camera lucida and drawing box for display in the Tangled Destinies gallery.

Russell, Joan: Antarctic jacket for display in the Eternity gallery.

Saffron Walden Museum: Two John Helder wedge clubs for display in the Eternity gallery.

St John's Schoolhouse Museum: Slate and pencil for display in the Nation gallery.

Salvation Army Heritage Centre: Hat and neck badge for display in the Eternity gallery.

ScreenSound Australia: Gwen Meredith's dictaphone for display in the Eternity gallery.

Smith, Mike: Six Lake Mungo stone tools for display in the First Australians gallery.

Snowy Mountains Hydro-Electric Authority: Current meter for display in the Eternity gallery (new loan).

Somers, Betty: Bible for display in the Tangled Destinies gallery.

South Australian Maritime Museum: Ship model of the *SS Aldinga*, portrait of Captain William Thompson, 1901 Christmas menu from *SS Allinga*, jigsaw puzzle and ship's wheel for display in the Nation gallery.

State Library of New South Wales: Keystone, medallion, gorget, breastplate, pair of pistols, gorget for display in the Horizons, Eternity and First Australians galleries.

Sunny Valley Merino Stud: Two framed photographs, a presentation sash, sample of raw wool and fabric sample for display in the Nation gallery.

Tart, Ian: Testimonial and plate relating to Quong Tart for display in the Horizons gallery.

Tasmanian Museum and Art Gallery: Specimen of Pedder Galaxias for display in the Tangled Destinies gallery.

Taylor, Ben and Elena: Table for display in the Nation gallery.

Taylor, Margaret: Kimono for display in the Eternity gallery.

Thaiday, Ken: Bible board and dance machine for display in the *Paipa* exhibition (new loan).

University of Queensland: False horizon for display in the Nation gallery.

Verasdi, Geza: Pair shoes and an Olympic medal for display in the Eternity gallery.

Vietnam Veterans Motorcycle Club: Motorcycle club jacket for display in the Eternity gallery.

Vretchkoff, David: Surfboard for display in the Eternity gallery.

Wehner, Kirsty: Print and booklet for display in the Nation gallery.

Wight, Ros: Bee suit for display in the Tangled Destinies gallery.

Wilde, Kali: Statue for display in the Eternity gallery.

Wilson, Geoff: Sculpture for display in the *Bringing the House Down: 12 Months of Australian Political Cartoons* exhibition (new loan).

Wilson, Nigel: Golf club for display in the Tangled Destinies gallery.

Yates & Co Ltd, Arthur : Five seed packets for display in the Horizons gallery.

APPENDIX 11

Freedom of Information

Freedom of Information procedures and initial contact points

Inquiries concerning the procedures for seeking information from the Museum under the Act may be made in writing, by telephone, or in person at the official FOI access point shown below:

FOI Coordinator
National Museum of Australia
Lawson Crescent
Acton ACT 2601

Mail address:
GPO Box 1901
CANBERRA ACT 2601

Telephone: (02) 6208 5005

The Director is the authorised decision-maker under the Act.

Facilities for access

The access point at which members of the public may make inquiries on FOI matters, submit formal requests for access to documents, or inspect documents to which access has been granted, is listed above, and is open from Monday to Friday during business hours.

Categories of documents

The Museum holds minutes, reports and submissions associated with the Council and its committees; general records, including correspondence, reports and minutes of internal meetings in relation to the activities and functions of the organisation; administrative documents such as management, staffing, finance and personnel records; and documentation relating to the Museum's collections.

Some educative material is made available for purchase by the public. Documents made available to the public free of charge include descriptive brochures about the Museum's public programs.

APPENDIX 12

National Museum of Australia Service Charter

Vision statement

The National Museum of Australia — exploring the past, illuminating the present and imagining the future.

Who is this Charter for?

This Charter is for you as a visitor to the Museum or as someone who uses our other programs and services. The Charter is also for the staff, volunteers and management of the Museum.

Who are we?

The National Museum of Australia, established by the *National Museum of Australia Act 1980*, has three core integrated themes: Aboriginal and Torres Strait Islander cultures and histories; the interaction of people with the Australian environment; and Australian society and its history since 1788.

Since its establishment, and based on the three core themes, the Museum has developed a National Historical Collection; managed extensive exhibition, education and other public programs Australia-wide as part of a national travelling exhibition program; prepared publications; produced CD-ROMs and delivered online services through an Internet website.

What do we do?

The Museum provides information and advice services and promotes access and equity policies. We collect, research and manage the National Historical Collection and provide advice on historical objects. The Museum manages internal personnel and financial activities as well as its various existing facilities. The Museum works with private and community sectors in developing and delivering its programs and services. In planning and developing its facilities, issues relating to special needs groups are being addressed.

What can you expect from us?

The Museum service standards below define the quality of the relationship you can expect from us. These standards also apply to the relationship between Museum staff, volunteers and management.

The Museum will:

- ▶ inform
- ▶ be forward thinking
- ▶ be relevant to all its visitors and users
- ▶ adapt to the changing expectations and needs of the Australian people
- ▶ continue a strong commitment to caring for objects in the collection and on loan to us
- ▶ provide high-quality accurate information and strive to meet your physical and intellectual needs
- ▶ deliver friendly, courteous, responsive and timely visitor services
- ▶ produce high-quality, enjoyable, educational programs.

Staff and management will ensure that your views and suggestions will inform our program and service planning.

The Museum will:

- ▶ meet these service standards through strong support of and commitment to this charter
- ▶ acknowledge and respond, where possible within five working days, to your input, comment, complaint or suggestion.

Rights and responsibilities

Rights

The Museum recognises that you as visitors, users, staff, volunteers and management have rights.

In our work you will:

- ▶ be made to feel welcome and at ease
- ▶ be treated with respect
- ▶ have fair and equal access to the Museum within available resources
- ▶ be provided with clear written and verbal information
- ▶ be clearly and efficiently directed to the services you require
- ▶ be able to learn from and enjoy our programs
- ▶ be intellectually stimulated and challenged by our programs
- ▶ have a choice in program and service selection.

Responsibilities

The Museum expects that its visitors and users will provide feedback to the Museum on its programs and services. We encourage you to:

- ▶ tell us what you liked and did not like
- ▶ understand that events beyond the control of the Museum may occasionally affect the Museum's programs and services.

When providing information to the staff, volunteers and management, please ensure that it is accurate and within context. When visiting the museum please care for and respect the objects and materials in the Museum.

Feedback

The Museum would like your suggestions and ideas on our programs and services as a means of improving them. The Museum welcomes your feedback, whether it is formal or informal, positive or negative.

The Museum consults its visitors and users through program and service evaluation to ensure that your needs are met and inform our planning. Indeed, such consultation helped to shape this charter.

Representative visitors and users of the Museum as well as its staff, volunteers and management are consulted, through a range of measures, at least once a year in the continuous improvement of this Charter.

Monitoring and review

The Museum will ensure that the provisions of this Charter are adhered to through monitoring and review. An internal committee has been established for this purpose and it will report on performance against this Charter in the Museum's annual reports and whole-of-government reports.

How to contact the Museum

Please direct your suggestions, interests, complaints or other feedback regarding your experience of the Museum's programs and services to the Director of the National Museum of Australia.

For more information on the development of the Museum you can contact the Public Affairs section of the Museum.

Contact details

Mail:

Director

National Museum of Australia

GPO Box 1901

CANBERRA ACT 2601

Email: information@nma.gov.au

Internet: <http://www.nma.gov.au>

Telephone: 1800 026 132 (a free call)

(02) 6208 5351

Facsimile: (02) 6208 5398

APPENDIX 13

Advertising and market research

The particulars of payments of \$1500 or more that the Museum paid to advertising, market research, polling, direct mail, and media advertising organisations in 2001–2002 are detailed below. All amounts include the GST and have been rounded to the nearest dollar.

NAME OF ORGANISATION	SUMMARY DESCRIPTION	EXPENDITURE
Advertising agencies		
Jack Watts Currie	Creative services including concept development and copywriting, brand management, graphic design and production/printing services for the promotion of Museum programs and exhibitions	\$348 362
Market research organisations		
Market Attitude Research Services	Front-end evaluation of adult responses to proposed <i>Outlawed: Bushrangers, Rebels and Revolutionaries</i> exhibition	\$10 120
Environmetrics Pty Ltd	Front-end evaluation of children's responses to proposed <i>Outlawed: Bushrangers, Rebels and Revolutionaries</i> exhibition	\$15 730
Environmetrics Pty Ltd	Front-end evaluation of proposed <i>Southern Deserts</i> exhibition	\$11 940
Dr Elizabeth Beckmann and Associates	Evaluation of visitor responses to public programs associated with the <i>To Mars and Beyond: Search for the Origins of Life</i> exhibition	\$14 943
Environmetrics Pty Ltd	Survey of visitors aged 65 years or older to determine their museum visiting preferences and any barriers to access	\$45 400
Environmetrics Pty Ltd	Developmental market research for the Museum Shop	\$16 300
Dr Elizabeth Beckmann and Associates	Evaluation of Schools Programs 2001	\$12 524
Elliott and Shanahan Research	Marketing evaluation for <i>To Mars and Beyond: Search for the Origins of Life</i> exhibition	\$5500
Centre for Tourism Research, University of Canberra	Ten year plan for tourism	\$2475
Media Measures Pty Ltd	Media analysis October 2000 – September 2001	\$9680
Media advertising organisations		
Starcom Worldwide	Placement of advertisements for exhibition campaigns and general Museum advertising	\$400 816
Total		\$893 790

APPENDIX 14

List of sponsors and others who supported the National Museum of Australia July 2001–June 2002

Special exhibition support

Cadbury Yowie
Department of Defence
Sun Microsystems
Ball Solutions Group
Fujitsu
Singapore Airlines
Bureau of Meteorology
Geoscience Australia
Novotel
Ansett Australia
Win Television
BHP Billiton
Accor

Museum support

Doma Hotels Canberra
Harris Coffee
KPMG
Myer Foundation
Qantas Airways
Rosemount Estate Wines
Rydges Hotels
SAS
Westpac Institutional Bank
ACT Rugby Union Limited
Stock Jeans
Ten Capital
Avant Card
Australian National University
Aboriginal and Torres Strait Islander Commission

APPENDIX 15

Contact points

The National Museum of Australia operates from several Canberra locations:

- ▶ Lawson Crescent, Acton (main complex and administration)
- ▶ Mining Industry House, 216 Northbourne Avenue, Braddon, Canberra (office)
- ▶ office and some storage at 45–51 Grimwade Street, Mitchell, Canberra
- ▶ repositories at 9–13 and 90 Vicars Street, Mitchell, Canberra
- ▶ additional storage facilities at McEacharn Place, Mitchell, Canberra

General correspondence

General correspondence to the Museum should be addressed to:

The Director
National Museum of Australia
GPO Box 1901
CANBERRA ACT 2601

Telephone: (02) 6208 5000

Facsimile: (02) 6208 5148

Email: information@gov.au

Internet: <http://www.nma.gov.au>

Inquiries

Corporate sponsorship and donations	(02) 6208 5306
Donations to the collection	(02) 6208 5019
Freedom of Information	(02) 6208 5005
Finance	(02) 6208 5372
Library	(02) 6208 5112
Public Affairs	(02) 6208 5351
Objects in the collection	(02) 6208 5250

COMPLIANCE INDEX

The index below shows compliance with information requirements contained in the *Commonwealth Authorities and Companies Act 1997* and in particular part 2 of the *Commonwealth Authorities and Companies (Report of Operations) Orders 2002*. Also included is information on compliance with other Commonwealth legislation and policies.

Advertising and market research	61, 161
Audited financial statements	75–107
Board committees	53–4, 111–113
Council Members	53–4, 110–111
Disability strategies	57–9
Effects of Ministerial decisions	56
Enabling legislation and responsible Minister	52
Environmentally sustainable development	56–7
Freedom of Information	55
Indemnities and insurance premiums	56
Judicial decisions and reviews by outside bodies	56
Occupational health and safety	59–61
Ombudsman matters	56
Organisational structure	70
Privacy legislation	55
Review of operations and future prospects	5–73
Service Charter	56, 158–160
Significant events	55
Statement on governance	52–4
Workplace diversity	71

INDEX

- Abbott, Hon. Tony, 31
- ABC, 22, 26, 31
- Aboriginal and Torres Strait Islander Commission, 49
- Aboriginal and Torres Strait Islander peoples, 16–17, 24, 26–7, 32, 50
- acquisitions, 45
 - Anbarra people, 34
 - bark paintings, 48
 - Chinese exhibition, 38
 - education, 32
 - Haddon collection, 48–9
 - human remains and sacred/secret objects, 49
 - product sales, 64
 - staff, 71
- Aboriginal Studies Press, 34
- access, 7–8, 14–16, 47, 57–9, 67
- see also* visitors
- accessioning, 45–6
- accidents and incidents, 60–1
- accountability and management, 52–73, 110–13
- acquisitions, 15, 21, 40, 45–6, 132–50
- duty curator scheme, 47
 - see also* donations
- ACT Children’s Week, 36
- ACT Volunteer of the Year Awards, 36
- ACT Youth Week Committee, 24
- ActewAGL, 57
- Action buses, 67
- Acton Peninsula, 57, 66–7
- Acton Peninsula Alliance, 66
- administrative tribunal decisions, 56
- admission to Museum, 7
- advertising and market research, 61, 161
- advisory groups and panels, 32, 41
- age of visitors, 20, 44, 45
- AIRC, 73
- Alice Springs, 25
- Alive*, 24
- Anbarra people, 34
- Ansett Airlines, 35
- Antarctica, 25
- appropriations, 15, 65
- archaeology, 33–4
- architecture, vi, 45
- Argentina, 33, 34
- art, public, 32–3
- Art Exhibitions Australia, 20
- artist-in-residence scheme, 32–3
- asbestos removal, 60
- Asset Management Plan, 68
- assets, 65–6, 68
- Attorney-General’s Protective Security Coordination Centre, 68
- Audit and Finance Committee of Council, 111–12
- audited financial statements, 10, 75–107
- audits, 10, 55, 111–12
- Comcare, 61
 - see also* evaluations and reviews
- Aussie English for Beginners*, 40
- Australia 2030, 17, 32
- Australian Broadcasting Corporation, 22, 26, 31
- Australian Federal Police, 68
- Australian Greenhouse Office, 57
- Australian history and culture, awareness and understanding of, 15
- Australian History Mysteries* secondary schools project, 31
- Australian Industrial Relations Committee (AIRC), 73
- Australian Institute for the Conservation of Cultural Materials, 48
- Australian Institute of Aboriginal and Torres Strait Islander Studies, 32
- Australian Institute of Anatomy, 46

Australian Museum, Sydney, 20, 33
 Australian National Audit Office, 53, 55
 Australian National Botanic Gardens, 57
 Australian National University, 25, 33, 34, 48, 57
 Australian Research Council, 33, 34, 41, 122
 Australian Tourist Commission, 38
 Australian War Memorial, 29, 30, 48
Australia's Lost Kingdoms, 20, 33, 63
 awards, vi–vii, 36, 66
 awareness and understanding, 15

bar coding, 15, 48
 bark paintings, 48
 Barlow, Alec, 19
 Barnett, David, 110, 112, 113
 Bean car display, 19
 beauty, 22
 bequests program, 35
 Besen, Marcus, 110, 112, 113
 biological specimens, 48
 Brackenbury Group, 64
 brand management program, 35, 39
 Brereton, Janet, 45
Bringing the House Down, 23, 39
 broadcast Studio, 25, 26, 27, 28, 31
 broadcasting, 24, 26, 27, 32, 34, 41, 42
 Hickory Dickory Dock: Play School Clocks, 22
 megafauna, 33
 Talkback Classroom, 31, 63
 Brown, Sharon, 110
 buildings and sites, vi–vii, 45, 57, 66–8, 163
 health and safety, 60
 venue hire, 43, 64
 Burrows, Sharan, 31
 bus service, 67
 bushfires, 28, 45
 business planning, 6, 61
 Friends of the National Museum of
 Australia, 35

Cadbury Yowie, 63
 Cairns Regional Gallery, 49
 Canberra Corporate Circle Program, 62
 Canberra Institute of Technology, 27, 42, 48
 Canberra Tourism and Events Corporation, 38
 Canberra Youth Theatre, 24
 Capital Use Charge, 65, 66
 car parking, 44, 67
 Carter, Charles, 45
 cartoons and cartooning, 23, 24, 26, 39
 Casey, Dawn, see Director
 cash and cash flows, 66
 CD-ROMs, 17, 34, 62
 Centre for Forensic Science, 48
 Chairman (Tony Staley), iv–v, 110
 children's programs, 23–4
 Chile, 33, 34
 China, 38
 cleaning, 57, 66
 collection development and management, 14, 15,
 21, 43, 45–50, 112
 see also acquisitions
 Collections Committee of Council, 112
 Colledge family, 28
 Comcare, 61
 Comcover, 55, 56
 commercial performance, 62–4
 committees, 45, 60, 73, 111–13
*Commonwealth Authorities and Companies
 Act 1997*, 52, 54, 55
 Commonwealth Disability Strategies, 57–9
 Commonwealth Ombudsman, 56
 communications, 37–40
 see also forums; publications
 Community and Public Sector Union, 73
 community organisations, 28
 competitions, 30, 63
 complaints/grievance mechanisms, 55, 56, 58–9
 see also feedback from visitors
 conferences, see forums

- conservation, 15, 35, 36, 47–8
 - of resources, 57
- Consortium for Research and Information Outreach, 34
- consulting and contracting services, 24, 31, 57, 66, 67, 68, 69
 - advertising and market research, 61, 161
- contact points, 163
- corporate governance, 52–4, 72, 110–13
- Council, 41, 53–4, 56, 110–13
- Crean, Hon. Simon, 31
- CSIRO Black Mountain, 57
- Cultural Gifts Program, 40, 49
- culturally diverse backgrounds, staff from, 71
- culture and history, awareness and understanding of, 15
- curriculum materials, 31

- databases, 43, 48
- deaccessioning, 49
- Department of Communications, Information Technology and the Arts, 49, 53
- Department of Foreign Affairs and Trade, 38
- Department of Immigration and Multicultural and Indigenous Affairs, 17, 32
- departmental appropriations, 15
- Development Committee of Council, 112
- Director (Dawn Casey), 37, 49, 53, 54, 110
 - Council committees, membership of, 111, 112, 113
 - presentations at conferences etc., 119–21
 - review of operations, 5–12
- Director's Luncheon Program, 62
- disability, people with, 8, 57–9, 71
- Disability Action Plan, 57
- Discovering the Museum, 30
- disputes, 73
- Djomi Museum, 34
- documents held by Museum, 157
- Doma Hotels Canberra, 63
- donations, 28, 40, 45, 62, 163

- Downer, Hon. Alexander, 31
- duty curator, 47
- DVDs, 39

- Edith Cowan University, 24
- employment policies, procedures and practices, 58
- endowment fund program, 62
- energy management, 57
- environment, 34
 - Museum issues, 47, 56–7, 60
 - Tangled Destinies gallery, 18
- Environment ACT, 57
- Environmental Management Plan, 57
- Environmetrics Pty Ltd, 45
- Ernst & Young, 64
- estimates, 65
- Eternity gallery and exhibition, 18–19, 26, 63
- evaluations and reviews, 62, 73
 - information and communications technology, 41
 - insurance covers, 56
 - marketing activities, 39
 - Museum Shop, 64
 - operational and safety risks, 55
 - schools programs, 30
 - security arrangements, 68
- event management and coordination, 27–8
- Events team, 28
- executive management group, 54
- Exhibition Content Review Committee, 113
- exhibitions, 14, 16–23, 33, 38, 43–4, 48–9, 113
 - Australia's Lost Kingdoms*, 20, 33, 63
 - Gold and Civilisation*, 56
 - Mother's Art*, 50
 - sponsors, 162
 - To Mars and Beyond*, 20–1, 24, 25, 35, 42, 63
 - visitor feedback, 44, 45
- expenditure, *see* finance
- external scrutiny, 55, 56

facilities management, 66–7
 see also buildings and sites
 family programs, 23–4
 fatalities, 61
Fed on TV, 24, 26
 feedback from visitors, viii–ix, 8, 20, 21, 30, 44–5, 56
 fellowship programs, 30
 female staff, 68
 Ferran, Anne, 33
 finance, 10, 14–16, 35, 62–6, 75–107, 111–12
 advertising and market research costs, 61, 161
 audits, 10, 55
 contact point, 163
 insurance, 56
 value of media coverage, 37
 Financial Management Information System (FMIS), 61
 financial performance, 65–6
 financial statements, 10, 75–107
 First Australians gallery, 16–17
 flextime arrangements, 73
 Floriade Festival, 23
 formal decisions/notifications, 56
 formalin preserved biological specimens, 48
 forums, seminars, conferences and presentations, 25–8, 32, 33, 34, 42, 116–21
 bark painting research program, 48
 Friends of the National Museum of Australia, 35
 moral rights protocol, 40
 school holiday programs, 24
 Talkback Classroom, 31, 63
 volunteers, 36
 fraud control, 55
 freedom of information, 55, 157, 163
 Friends of Attadale Foreshore, 19
 Friends of the National Museum of Australia, 35
 Frontier Conflict: The Australian Experience, 26
 full-time staff, 68
 functions and powers, 114–15
 galleries, 16–19
Gold and Civilisation, 56
 Goods and Services Tax, recoveries of, 66
 governance, 52–4, 72, 110–13
 Goward, Pru, 31
 Guangzhou Museum of Art, 38
 Gurrmanamana, Frank, 34

 Hermansburg watercolour paintings, 45
 Haddon collection, 48–9
 Hiatt, Les, 34
Hickory Dickory Dock: Play School Clocks, 22
 Hilliard, Winifred, 45
 hire of venue, 43, 64
 history and culture, awareness and understanding of, 15
 History Teachers' Association, 30
 Horacek, Judy, 21, 39
 Horizons gallery, 17
 Howard, Hon. John, 31
 Hughes, Catherine, 26
 human resources, *see* staff
 Hyatt Hotel, 35

I am Woman Hear Me Draw, 21, 39
 ICON optical fibre network, 42
 Image Delivery and Intellectual Property section, 40
 immigration, 17
 incidents and accidents, 60–1
 indemnities, 56
 industry awards, vi–vii
 information and communications technology, 41–3, 67, 71, 73
 collections database, 48
 Financial Management Information System (FMIS), 61
 see also Internet
 In Sight on Site, 32
 insurance, 56

intellectual property, 40
 interest received, 66
 internal audits, 55
 international events, responses to, 28
 international exhibitions, 38
 international marketing, 39
 international partnerships, 33
 international sales, 64
 International Year of Volunteers, 36
 Internet, 25, 32, 27
 website, 16, 25, 31, 38, 42, 43
 inward loans, 18, 19, 20–1, 48–9, 152–6

J Paul Getty grant program, 48
 James Cook University, 48
 job classification, 69
 Jones, Professor Rhys, 34
 judicial decisions, 56

Kelly, Ned, 45

lectures, see forums
 legal actions, 56
 legislation, 52, 54, 55, 58, 61, 110, 114–15
 Library, 40, 163
 lighting, 57, 67
 linguistically diverse backgrounds, staff from, 71
 Llosas, Dr Maria Isabel Hernández, 34
 loans, 18, 19, 20–1, 28, 48–9, 151–6
 Lower Sullivan’s Creek Catchment Ecological Survey, 57
 lunchtime seminars, 26

McCormick Foods Australia, 45
 male staff, 68
 management and accountability, 52–73, 110–13
 management of events, 27–8
 management performance, 66–73
 Maningrida, 34

market research organisations, 61, 161
 marketing, 29, 35, 38–9, 50
 media advertising organisations, 161
 media coverage, viii–ix, 28, 37–8
 Media Measures Pty Ltd, 37
 meetings
 Council, 110–11
 Council committees, 111–13
 Occupational Health and Safety Committee, 60
 Workplace Relations Committee, 73
 megafauna, 20, 33
 membership
 Council, 53–4, 56, 110–11
 Council committees, 111–13
 executive management group, 54
 Friends of the National Museum of Australia, 35
 Workplace Relations Committee, 73
 memorandum of understanding, 42
 merchandising and retail services, 39, 63–4
 metadata, 42
 metals conservation, 48
 migration, 17
 Minerals and Merinos display, 19
 Mining Industry House, 67, 163
 Ministerial directions, 56
 Mitchell sites, 47, 67, 68, 163
 Monash University, 30
 moral rights protocol workshop, 40
 Morphett Vale West Primary School, 19
Mother’s Art, 50
 motor vehicles, 45, 47, 48
 car parking, 44, 67
 Mount Stromlo Observatory, 23
 multimedia exhibitions, 17
 Murray-Darling Basin Commission, 41
 Museum Shop, 39, 64
 Museums and the Web Conference, 42

Museums Australia conference, 26, 36
 music, 24
 Myer Foundation, 63

Nation gallery, 19, 21, 40
 National Capital Authority, 57, 67
 National Capital Educational Tourism Project, 30
 national events, responses to, 28
 national exhibitions, see exhibitions
 National Folk Festival, 23
 National Gallery of Victoria, 48
 National Historical Collection, 14, 15, 21, 36, 45–50, 112
 asbestos removal, 60
 see also acquisitions
 National History Challenge, 30
 National Indigenous Radio Service, 27
National Museum of Australia Act 1980, 52, 53, 110, 114–15
National Museum of Australia (Opening Years) Agreement 2000–2002, 72–3
 National Museum of Australia Regulations, 52
 National Youth Challenge, 17
 Noise, 25
 non-ongoing staff, 68–9

occupational health and safety, 59–61
 office accommodation, 67
 Old Parliament House, 26
 older visitors, 44, 45
 Ombudsman, 56
 ongoing staff, 68–9
 online youth programs, 25
 organisation and structure, 52, 68–70
 outback communities, 25, 26, 27, 32
 outcome and outputs, 14–16
Outlawed: Bushrangers, Rebels and Revolutionaries, 22, 33
 outreach, 23, 32, 41–2
 outward loans, 28, 151
 overseas visitors, 44

paintings, 45, 48
Paipa exhibition, 17
 parking, 44, 67
 part-time staff, 68
 partnerships, 23, 24–5, 33, 35, 41–2, 57
 Pearson, Christopher, 110, 111, 113
People of the Rivermouth, 34
 performance indicators, 14–16, 58–8
 performance management, 71
 performance reports, 14–50
 performing arts, 24, 26
 philanthropy, see donations
 photograms, 33
 photography, 32, 48, 50
 planning, 6, 61
 plant equipment, 57
Play School, 22
 political cartoons and cartooning, 23, 26, 39
 post-separation employment, 73
 powers and functions, 114–15
 presentations, see forums
 price of outputs, 14–16
 PricewaterhouseCoopers, 54, 55
 privacy legislation, 55
 professional activities, staff, 34, 123–30
 professional development for teachers, 30
 promotional branding, 35, 39
 Protective Security Coordination Centre, 68
 provisional improvement notices, 61
 public access, 7–8, 14–16, 47, 58–9, 67
 see also visitors
 Public Affairs, 28, 37–8, 163
 public art, 32–3
 public programs and events, 14–15, 16, 23–8, 43
 see also forums
Public Service Act 1999, 52, 68
 publications, 26, 27, 31, 33, 34, 39–40, 62
 Friends of the National Museum of Australia, 35
 sales, 64

Publishing, 39
 purchasing, 41, 59, 68
 see also consulting and contracting services

Qantas, 63
 quantity and quality indicators, 15, 16
 Questacon, 26

Race Around the Museum program, 30
 Radio National, 26
 Radio Triple J, 31
 Raising the Curtain, 26
Rare Trades, 22
 RC Noakes Collection, 45
 recording of collections, 48
 recruitment, 58, 71
 recycling, 57
 Reed Australia (Rigby division), 31
 Reeves, Andrew, 110, 112
 relevance of acquisitions, 14
 remote communities, 25, 26, 27, 32
 repatriation program, 49
 repositories, 46, 47, 67, 68, 163
 research and scholarship, 14, 30, 33–4, 41, 45, 123–30
 conservation, 48
 resource use, 57
 retail services and merchandising, 39, 63–4
 revenue, 14, 15, 16, 64–5, 66
 reviews, *see* evaluations and reviews
 Ride, Dr WDL, 40
 Rigby primary schools publication project, 31
 risk management, 47, 55, 59, 61
 Roach, Emilie, 28
 Roberts, Kenneth, 110, 111, 112
 Rose, Heather, 26
 Rosemount Wines, 35, 63
 Ruddock, Hon. Philip, 31
 rural and regional communities, 25, 26, 27

Russell, Elaine, 32
 Rydges Hotels, 63
 Ryebuck Media Pty Ltd, 31

safety and health, 59–61
 sales, 64
 Santamaria, Catherine, 111, 113
 SAS, 43, 62
 SAS Visions Theatre, 26, 62
 satisfaction levels, 16, 20, 21, 30
 scholarship and research, 14, 30, 33–4, 41, 45, 48, 123–30
 school holidays, 24, 39, 44
 schools programs, 16, 28–32, 39
 ScreenSound Australia, 31, 48, 67
 scrutiny, 55–6
 security, 68
 seminars, *see* forums
 Senior Executive Service (SES) staff, 68
 September 11 tragedy, 28
 Service Charter, 56, 158–60
 Sexton, Dr Michael, 111
Shake, 24
 Shapiro, 26
 shop marketing strategy, 39
 Shortis and Simpson, 24
 shuttle bus service, 67
 signage, 44, 67
 significant events, 55
 Singapore Ministry of Community Development and Sport, 36
 Sky Lounge: Cinema Under the Stars, 24, 38
 Smith, Dr Mike, 34
 South America, 33, 34
 South Australian Museum, 33
 Spaced Out Tour, 23
 sponsorship, 35, 43, 62–3, 162, 163
 Springboard into Horizons, 30

staff, 68–73
 with disabilities, 58, 71
 professional activities, 34, 123–30
 relocation to Acton site, 67
 training and development, 40, 42, 48, 55, 58, 60, 71–2
 Staley, Hon. Anthony (Chairman), iv–v, 110
 Statement of cash flows, 66
 Statement of financial performance, 65
 Statement of financial position, 65–6
 Stehberg, Dr Rubén, 34
 storage and storage facilities, 15, 46–7
 storytelling program, 23
 strategic planning, 61
 structure and organisation, 52, 68–70
 students, 24, 28–32
Studies of Society and Environment magazine, 31
 Suburbia exhibit, 19
 Sun Microsystems, 63
 surveys of visitors, 15, 20, 21, 30, 44–5
 sustainable resource use, 57

 Talkback Classroom, 31, 63
 Tangled Destinies gallery, 18
 teaching and teachers, 30
 technology, *see* information and communications technology
 television, 22, 24
 Tempo Cleaning, 66
 temporary display system, 28
 temporary exhibitions, 7, 20–2, 43
 Australia's Lost Kingdoms, 20, 33, 63
 To Mars and Beyond: Search for the Origins of Life, 20–1, 24, 25, 42, 63
 tenders, *see* purchasing
 textile collection, 15, 45, 49
 Thame, John, 110, 111
 theatre, 24, 26
 Thomson, Mark, 22, 25
 Tidbinbilla Tracking Station, 23

 Tim the Yowie Man's Mystery Tour, 23
To Mars and Beyond: Search for the Origins of Life, 20–1, 24, 25, 35, 42, 63
 tourism industry, 39
 Tracking Kultja, 24, 27
 training and development, 40, 42, 48, 55, 58, 60, 71–2
 protective security courses, 68
 staff professional activities, 34, 123–30
 teacher professional development, 30
 travelling exhibitions, 23, 43, 48–9, 63
 tribunal decisions, 56
 Triple J, 31

 Uden Television and Film Production, 34
 understanding and awareness, 15
 unions, consultation with, 72, 73
 University of Cambridge Museum of Archaeology and Anthropology, 48
 University of Canberra, 48
 University of Sydney, 30
 University of Tasmania, 41

 valuation, 49
 vehicle oils research project, 48
 venue hire events, 43, 64
 videoconferencing, 26
 visitors, 7–8, 16, 43–5
 Australia's Lost Kingdoms, 20
 Eternity gallery, 18–19
 feedback from, viii–ix, 8, 20, 21, 30, 44–5, 56
 international, 38
 Museum Shop, 64
 schools programs, 29
 shuttle bus service, 67
 Sky Lounge: Cinema Under the Stars, 24
 To Mars and Beyond, 21
 website, 16, 42, 43
 Volunteering ACT, 36
 volunteers, 35–6, 131

waste management, 57
watercolour paintings, 45
WDL Ride collection, 40
web architecture, 41
Webb, Ronald, 110, 112, 113
webcasting, 32
website, 16, 25, 31, 38, 42
West Torrens Historical Society, 19
wet specimens collection, 46, 47
Western Australian Department of Culture and the Arts, 49
Where We Come From, 34
women staff, 68
women's fertility, 33
women's suffrage, 28
work level standards, 69
workplace agreement, 72–3
workplace diversity, 71
workplace relations, 72–3
Workplace Relations Committee, 73
workshops, *see* forums
World Archaeological Conference, 34
world events, responses to, 28
Writers in the Museum program, 40

Yass Show, 28
Year of the Outback, 25
Yellow Edge Pty Ltd, 69
young people, 24–5, 28–32
Your Story video booths, 18–19
Youth Week, 24

Zegna, 19

exploring the past

illuminating the present

imagining the future